

PROJECT MANAGEMENT UNIT-REBUILD KERALA INITIATIVE
PROGRESS REPORT OF PROJECTS

As on 05/08/2024

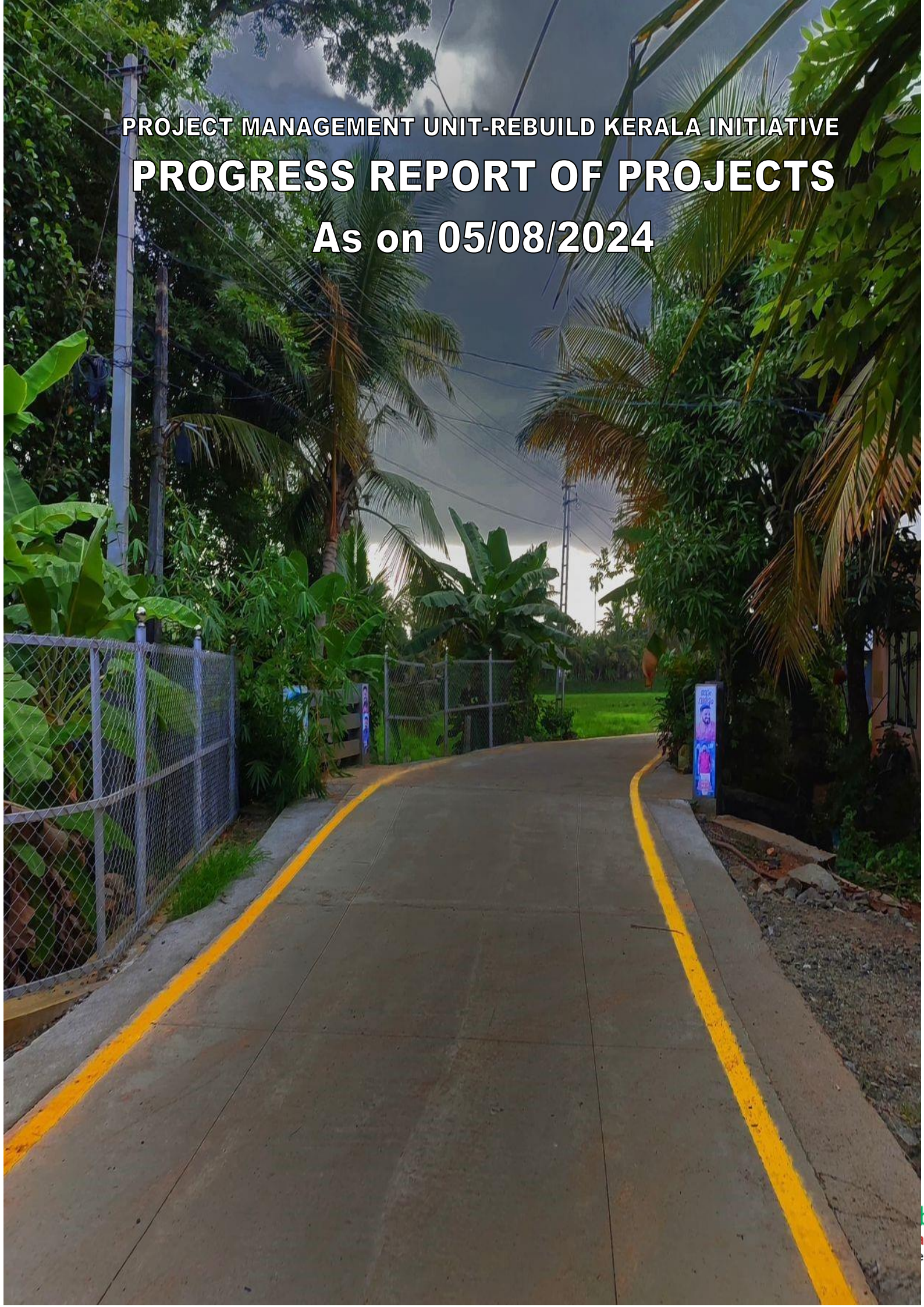

CONTENTS

| | |
|--|----|
| 1. INTRODUCTION | 3 |
| 2. OVERVIEW OF STATUS OF WORKS – AS WISE | 4 |
| 3. CONSOLIDATED AS WISE STATUS | 5 |
| 4. LENGTHWISE DETAILS OF WORKS | 6 |
| 5. OVERVIEW OF STATUS OF WORKS – DISTRICT WISE | 7 |
| 6. DISTRICT WISE STATUS OF PROJECTS | 8 |
| 7. FUND ALLOCATION FROM RKI | 11 |
| 8. SOME PROJECT PHOTOS | 12 |
| 9. LIST OF WORKS BASED ON PHYSICAL PROGRESS..... | 25 |
| 10. DETAILED REPORT OF WORKS- AS WISE | 35 |
| 11. DETAILED REPORT OF WORKS- DISTRICT WISE | 61 |
| 12. LIST OF BRIDGES..... | 85 |

1. INTRODUCTION

Between June 1 and 19 August 2018, our State of Kerala went through the worst ever floods in history since 1924. One sixth of the State's population — about 5.4 million of us, Keralites — were affected. The floods and the accompanying landslides were catastrophic in terms of loss of lives, livelihoods, property and infrastructure. Govt: of Kerala addressed the phenomena in a comprehensive and systematic way by formulating REBUILD KERALA DEVELOPMENT PROGRAMME, a Resilient Recovery Policy Framework and Action Plan for Shaping Kerala's Resilient, Risk-Informed Development and Recovery from 2018 Floods . The key sectors identified in the RKDP are:, Integrated Water Resource Management, Water Supply, Sanitation, Urban, Roads and Bridges, Transportation, Forestry, Agriculture, Animal Husbandry and Dairy Development, Fisheries, Livelihoods and Land.RURAL ROADS which are back bone to the rural economy were drastically affected by the flood and are given due consideration by Kerala Government. As a part of Rebuild Kerala Initiative, the Government constituted a Project Management Unit (PMU) under Local Self Government Department for the effective management of projects assigned to the department.

2. OVERVIEW OF STATUS OF WORKS – AS WISE

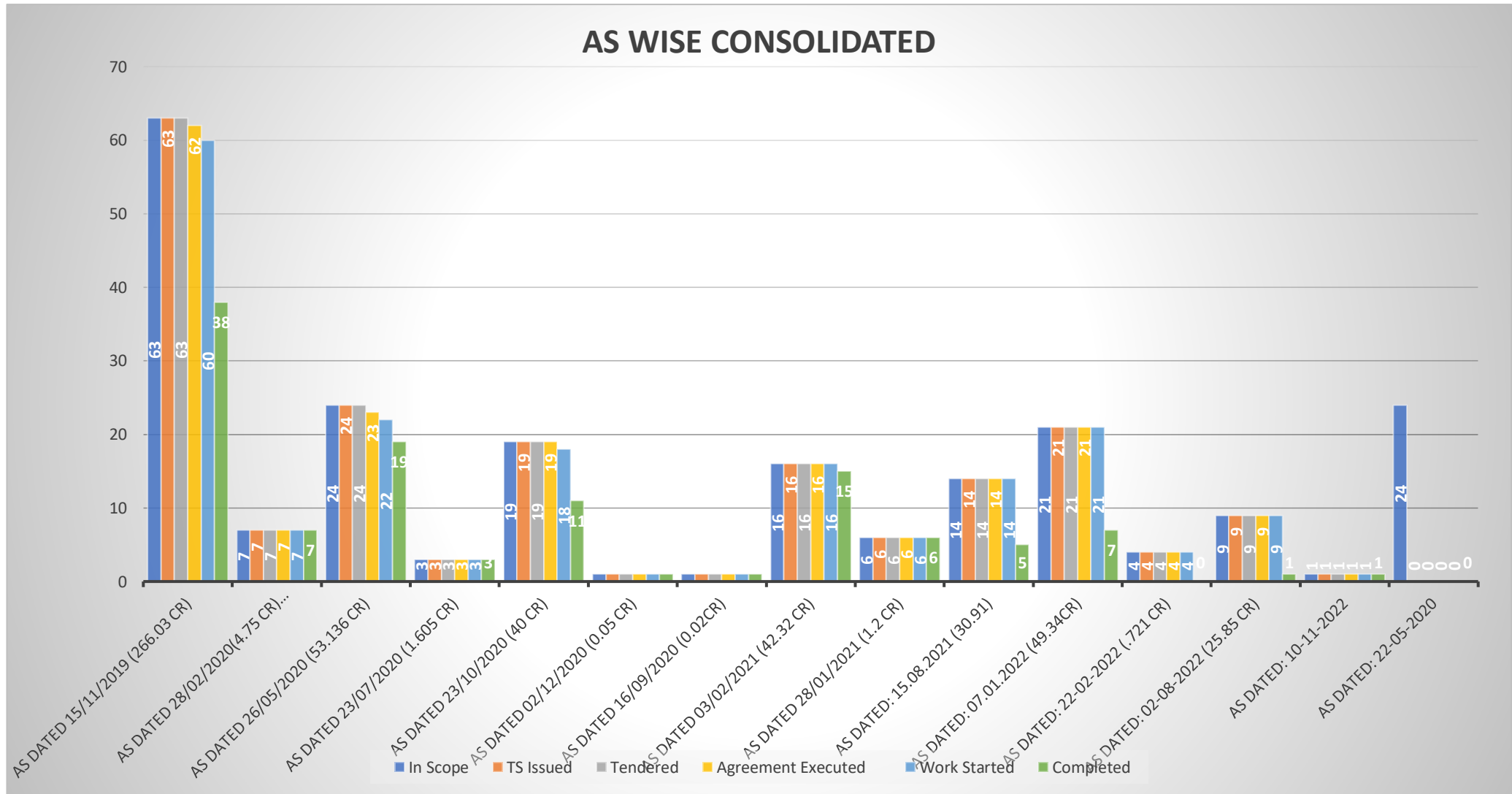

3. CONSOLIDATED AS WISE STATUS

Project Status (AS Wise Consolidated Numbers)

| Sl No | AS No | Description | AS Amount (Crores) | Actual Amount after savings | Total Nos | Dropped | In Scope | No TS Issued | Nos Tendered | Nos Tender Excess Approval Required | Nos Agreement Executed | Nos Work Started | Nos Completed | Tender Amount (cr) | Agreement Amount (cr) | Total Expenditure (Crore) |
|-------|--|--|--------------------|-----------------------------|------------|-----------|------------|--------------|--------------|-------------------------------------|-------------------------|-----------------------|---------------|--------------------|-----------------------|---------------------------|
| 1 | GO(Rt) No 485/2019/P&EA dated 15/11/2019, | Reconstruction of various LSG roads in DBMT mode in Pathanamthitta, Idukki and Wayanad districts-77 nos, | 266.306 | 201.33 | 77 | 14 | 63 | 63 | 63 | 0 | 62 (1No.to be retender) | 60(2 No. terminated) | 38 | 133.54 | 123.5 | 88.94 |
| 2 | G.O. (Rt.)No. 115/2020/P&EA, Thiruvananthapuram, Dated 28/02/2020 | Conducting investigation/ data collection of roads identified in 7 districts, AS Issued for 4.75 Crore, details as follows | 4.75 | 4.75 | 7 | 0 | 7 | 7 | 7 | 0 | 7 | 7 | 7 | 4.57 | 3.2 | 1.24 |
| 3 | G.O. (Rt.) No. 224/2020/P&EA, Thiruvananthapuram, Dated 26/05/2020 | Rebuilding LSG Roads in 4 districts viz., Alappuzha, Kottayam, Ernakulam and Thrissur, Total AS Issued for Rs. 53.136 Crore, for 25 roads details as follows | 53.136 | 53.136 | 25 | 1 | 24 | 24 | 24 | 1 | 23 | 22(1 Dropped) | 19 | 39.89 | 38.84 | 35.99 |
| 4 | G.O.(Rt)No.1389/ 2020/ LSGD Dated, Thiruvananthapuram, 23/07/2020 | Consultancy services for design and DPR preparation of flood affected roads in Pathanamthitta, Idukki and Wayanad districts, AS issued for 1.605 Crores, details as follows. | 1.605 | 1.605 | 3 | 0 | 3 | 3 | 3 | 0 | 3 | 3 | 3 | 1.35 | 1.35 | 1.05 |
| 5 | G.O. (Rt.) No. 404/2020/P&EA, Thiruvananthapuram, Dated 23/10/2020 | Rebuilding LSG Roads in 5 districts viz., Alappuzha, Kottayam, Ernakulam, Thrissur and Wayanad, AS issued for Rs. 40 Core. Details as follows | 40 | 40 | 21 | 2 | 19 | 19 | 19 | 0 | 19 | 18(1 No. Terminated) | 11 | 30.98 | 31.26 | 23.378 |
| 6 | GO (Rt) No. 62/2021/P&EA , Dated 03/02/2021 | rebuilding 19 number of LSGD Roads in 6 districts viz., Pathanamthitta, Kottayam, Ernakulam, Alappuzha, Thrissur & Wayanad | 42.32 | 42.32 | 19 | 3 | 16 | 16 | 16 | 0 | 16 | 16 | 15 | 30.74 | 31.5 | 27.08 |
| 7 | G.O.(Rt)No.2257/2020/LSGD dated 02.12.2020 | CBR Investigation of Roads in Wayanad | 0.0546 | 0.546 | 1 | 0 | 1 | 1 | 1 | 0 | 1 | 1 | 1 | | | 0.048 |
| 8 | GO(Rt) No 234/2021/LSGD dated 28/01/2021 | Soil Investigation for Bridges | 1.2 | 1.2 | 6 | 0 | 6 | 6 | 6 | 0 | 6 | 6 | 6 | | | 0.33 |
| 9 | GO(Rt) No 1669/2020/LSGD dated 16.09.2020 | Topographic Survey for roads in Wayanad | 0.0246 | 0.0246 | 1 | 0 | 1 | 1 | 1 | 0 | 1 | 1 | 1 | | | 0.015 |
| 10 | G.O.(Rt)No.348/2021/P&EA, 15.08.2021 | rebuilding 14 LSG Roads in 4 districts viz., Alappuzha, Pathanamthitta, Idukki and Wayanad | 30.91 | 30.91 | 14 | 0 | 14 | 14 | 14 | 0 | 14 | 14 | 5 | 23.36 | 23.51 | 13.93 |
| 11 | G.O.(Rt)No.18/2022/P&EA, 07.01.2022 | rebuilding 22 number of LSGD Roads in 5 districts viz., Alappuzha, Pathanamthitta, Ernakulam, Idukki | 49.34 | 49.34 | 22 | 1 | 21 | 21 | 21 | 0 | 21 | 21 | 7 | 39.51 | 40.85 | 18.44 |
| 12 | GO (Rt) No. 405/2022/LSGD, dt: TVM 22-02-2022 | Engaging consultants for Designing bridges - 31 Nos | 0.721 | 0.721 | 4 | 0 | 4 | 4 | 4 | 0 | 4 | 4 | 0 | 0.29 | 0.284 | 0.0603 |
| 13 | GO(Rt) No. 300/2022/P&EA , dt: 02/08/2022 | 9 roads | | | 9 | 0 | 9 | 9 | 9 | 0 | 9 | 9 | 1 | 17.125 | 15.582 | 4.005 |
| 14 | G.O.(Rt).No.422/2022/P&EA | Extension of Vayalodom Thadkkadavu Road | | | 1 | 0 | 1 | 1 | 1 | 0 | 1 | 1 | 1 | 1.266 | 1.325 | 1.154 |
| 15 | G.O.(Rt).No.241/2023/P&EA, dt: 23/06/2023 | Reconstruction of Chottilappara Bridge in Thrissur district | 3.0877 | | 1 | 0 | 1 | 1 | 1 | 0 | 1 | 1 | 0 | 2.203 | 2.366 | 0.0297 |
| 16 | G.O.(Rt).No.357/2023/P&EA, dt: 13/09/2023 | Reconstruction of 41st mile Varayal Bridge in Wayanad district | 2 | | 1 | 0 | 1 | 1 | 1 | 0 | 1 | 1 | 0 | 1.588 | 1.436 | 0.0099 |
| | | Totals | 495.454 | 425.8826 | 212 | 21 | 191 | 191 | 191 | 1 | 189 | 185 | 115 | 326.412 | 315.003 | 215.6999 |



4. LENGTHWISE DETAILS

| SI No | AS No | Description | AS Amount (Crores) | Actual Amt (Cr) | Total No. of Works. | Length (Km) | Dropped | Length (Km) | In Scope | Length of Roads (Km) | Completed | Length (Km) |
|-------|---|--|--------------------|-----------------|---------------------|-------------|---------|-------------|----------|----------------------|-----------|-------------|
| 1 | GO(Rt) No 485/2019/P&EA dated 15/11/2019, | Reconstruction of various LSG roads in DBMT mode in Pathanamthitta, Idukki and Wayanad districts-77 nos, | 266.3055 | 188.62 | 77 | 218.29 | 14 | 57.315 | 63 | 160.975 | 38 | 95.51 |
| 2 | G.O. (Rt.) No.224/2020/P&EA, Thiruvananthapuram, Dated 26/05/2020 | Rebuilding LSG Roads in 4 districts viz., Alappuzha, Kottayam, Ernakulam and Thrissur, Total AS Issued for Rs. 53.136 Crore, for 25 roads details as follows | 53.136 | 53.237 | 25 | 39.893 | 1 | 0.275 | 24 | 39.618 | 19 | 32.42 |
| 3 | G.O. (Rt.) No.404/2020/P&EA, Thiruvananthapuram, Dated 23/10/2020 | Rebuilding LSG Roads in 5 districts viz., Alappuzha, Kottayam, Ernakulam, Thrissur and Wayanad, AS issued for Rs. 40 Core. Details as follows | 40 | 39.51 | 21 | 26.85 | 2 | 1.48 | 19 | 25.37 | 11 | 15.35 |
| 4 | GO (Rt) No. 62/2021/P&EA , Dated 03/02/2021 | rebuilding 19 number of LSGD Roads in 6 districts viz., Pathanamthitta, Kottayam, Ernakulam, Alappuzha, Thrissur & Wayanad | 42.32 | 41.246 | 19 | 36.383 | 3 | 5.715 | 16 | 30.668 | 15 | 27.64 |
| 5 | G.O.(Rt)No.348/2021/P&EA, 15.08.2021 | rebuilding 14 LSG Roads in 4 districts viz., Alappuzha, Pathanamthitta, Idukki and Wayanad | 30.91 | 32.09 | 14 | 22.2795 | 0 | 0 | 14 | 22.2795 | 5 | 9.77 |
| 6 | G.O.(Rt)No.18/2022/P&EA, 07.01.2022 | rebuilding 22 number of LSGD Roads in 5 districts viz, Alappuzha, Pathanamthitta, Ernakulam, Idukki and Wayanad | 49.34 | 51.166 | 22 | 27.405 | 1 | 0.73 | 21 | 26.675 | 7 | 7.035 |
| 7 | GO(Rt) No. 300/2022/P&EA , dt: 02/08/2022 | 9 roads | (-)25.85 | 26.893 | 9 | 16.082 | 0 | 0 | 9 | 16.082 | 1 | 1.325 |
| 8 | G.O.(Rt).No.422/2022/P&EA | Extension of Vayalodam Thadikkadavu Road | (-)1.76 | 1.76 | 1 | 0.9 | 0 | 0 | 1 | 0.9 | 1 | 0.982 |
| | | | | 434.522 | 188 | 388.083 | 21 | 65.515 | 167 | 322.5675 | 97 | 190.032 |

5. OVERVIEW OF STATUS OF WORKS – DISTRICT WISE

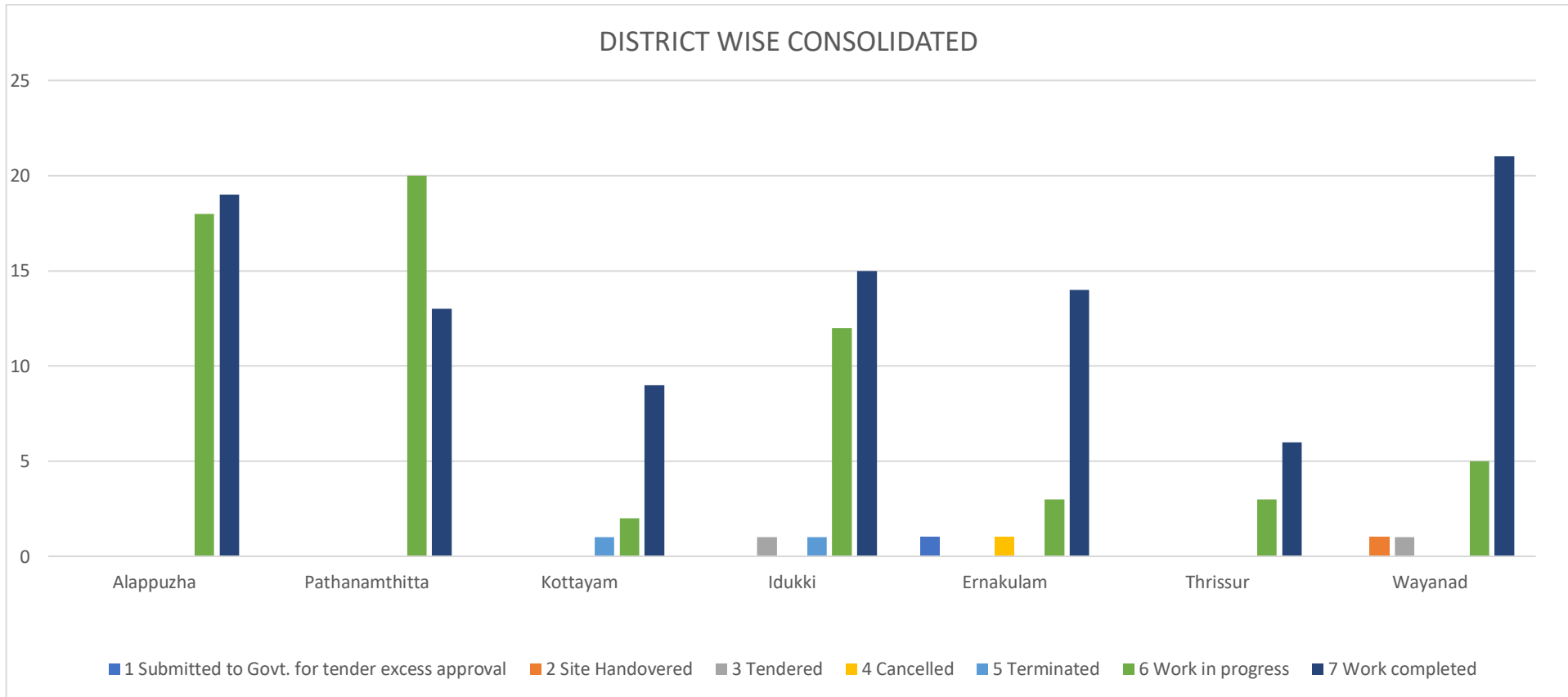

6. DISTRICT WISE STATUS OF WORKS

| Sl No. | Description | Alappuzha | Pathanamthitta | Kottayam | Idukki | Ernakulam | Thrissur | Wayanad | Total | Remarks |
|--------|--|-----------|----------------|-----------|-----------|-----------|----------|-----------|------------|---|
| 1 | Sub. To Govt. for tender excess approval | 0 | 0 | 0 | 0 | 1 | 0 | 0 | 1 | Paduvathil Policestationpadi Road, EKM: Re-arranged at risk & cost of contractor |
| 2 | Site Handovered | 0 | 0 | 0 | 0 | 0 | 0 | 1 | 1 | Eranjoli Pulikkal Road, WYD; Site handovered |
| 3 | Tendered | 0 | 0 | 0 | 1 | 0 | 0 | 1 | 2 | Vilanilam Pilakkavu Road, WYD: Re-arranged at risk and cost of contractor and re-tendered for balance work, The High court of Kerala issued stay to re-tender; Puthed Anoothode Road, IDK: Terminated with risk and cost of contractor and re-tendered. |
| 4 | Cancelled | 0 | 0 | 0 | 0 | 1 | 0 | 0 | 1 | Udumpuzha Chempasseri Road, EKM: Site dispute. Cancelled. |
| 5 | Terminated | 0 | 0 | 1 | 1 | 0 | 0 | 0 | 2 | Asramam Pottanpadi Road, IDK;; Olassa Cherthali road, KTM: Terminated with risk and cost of contractor |
| 6 | Work in progress | 18 | 20 | 2 | 12 | 3 | 3 | 5 | 63 | |
| 7 | Work Completed | 19 | 13 | 9 | 15 | 14 | 6 | 21 | 97 | |
| | Total | 37 | 33 | 12 | 29 | 19 | 9 | 28 | 167 | |

STATUS OF BRIDGES

| District | Design Work in Progress | DPR Submitted to Govt. | Submitted to Govt. for tender excess | Under Construction | Total |
|--------------|-------------------------|------------------------|--------------------------------------|--------------------|-----------|
| Alappuzha | 6 | 0 | 1 | 0 | 7 |
| Idukki | 7 | 2 | 0 | 0 | 9 |
| Ernakulam | 0 | 2 | 0 | 0 | 2 |
| Thrissur | 1 | 0 | 0 | 1 | 2 |
| Palakkad | 0 | 1 | 0 | 0 | 1 |
| Wayanad | 0 | 0 | 0 | 1 | 1 |
| Kannur | 0 | 1 | 0 | 0 | 1 |
| Total | 14 | 6 | 1 | 2 | 23 |

STATUS OF OTHER WORKS

| SI No. | Description | G.O No. | Nos. | Status |
|--------|--|-----------|-----------|-------------|
| 1 | Investigation/ data collection of roads in 7 districts | 115/2020 | 7 | Completed |
| 2 | Consultancy services for design and DPR preparation of roads | 1389/2020 | 3 | Completed |
| 3 | CBR Investigation of Roads in Wayanad | 2257/2020 | 1 | Completed |
| 4 | Soil Investigation for Bridges | 234/2021 | 6 | Completed |
| 5 | Topographic survey for roads in Wayanad | 1669/2020 | 1 | Completed |
| 6 | Consultancy services for design and DPR preparation of Bridges | 405/2022 | 4 | In progress |
| | Total | | 22 | |

7. Fund Allocation From RKI and Expenditure

| FY | Fund Allocation From RKI(Cr) | Expenditure (Cr) |
|--------------|------------------------------|------------------|
| 2019-20 | 1.5 | 0.2535 |
| 2020-21 | 15 | 4.44 |
| 2021-22 | 25 | 24.72 |
| 2022-23 | 73.2786 | 72.34 |
| 2023-24 | 90.27 | 89.881 |
| 2024-25 | 65 | 45.18 |
| Total | 270.0486 | 236.8145 |

8. Project Photos

Reconstruction of AV Mukku Sharangakkavu Road in Alappuzha

Before work



After Completion

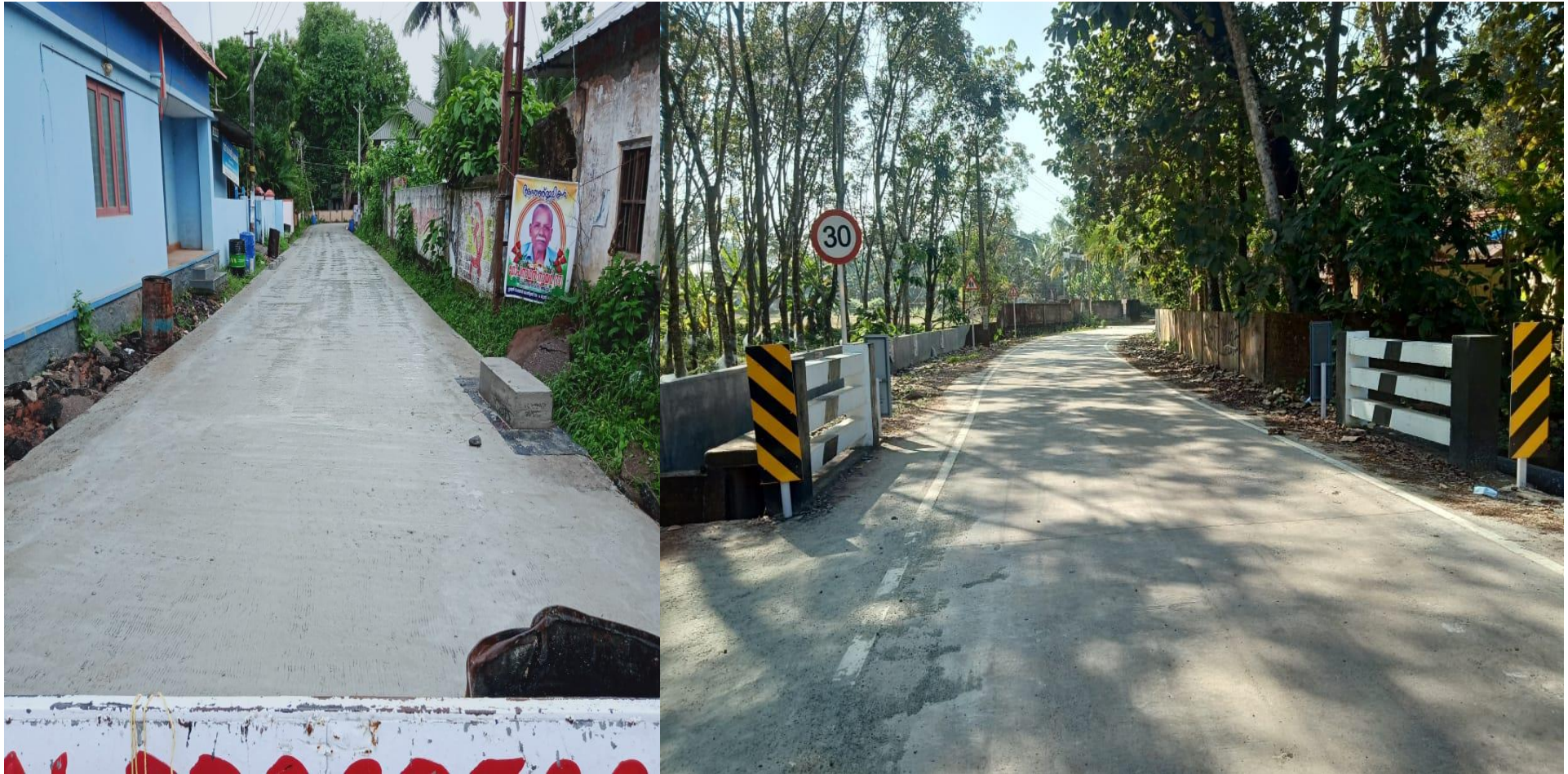

Improvement of Pilakavu - Pancharakolli Road in Mananthavady LAC, Mananthavady LSGIs, Wayanad

Before Work



After Completion



Improvement of Panachikuzhy Road in Rajakkad GP, Udumbanchola LAC, Idukki

Before Work



After Completion



IMPROVEMENT OF IDINJAMAL COMPANYPADI ROAD UDUMBANCHOLA LAC ERATTAYAR LSGI IDUKKI DISTRICT

Before Work



After Completion



RENOVATION OF KULIKKANPALAM SHAPPUPADI ROAD IN ALAPPUZHA

Before Work



After Completion



Footpath Thottuvila Road, Alappuzha



Kavumpadi to Perumal Jetty Road, Alappuzha



Pekkali Bridge to Kadakom Road, Alappuzha

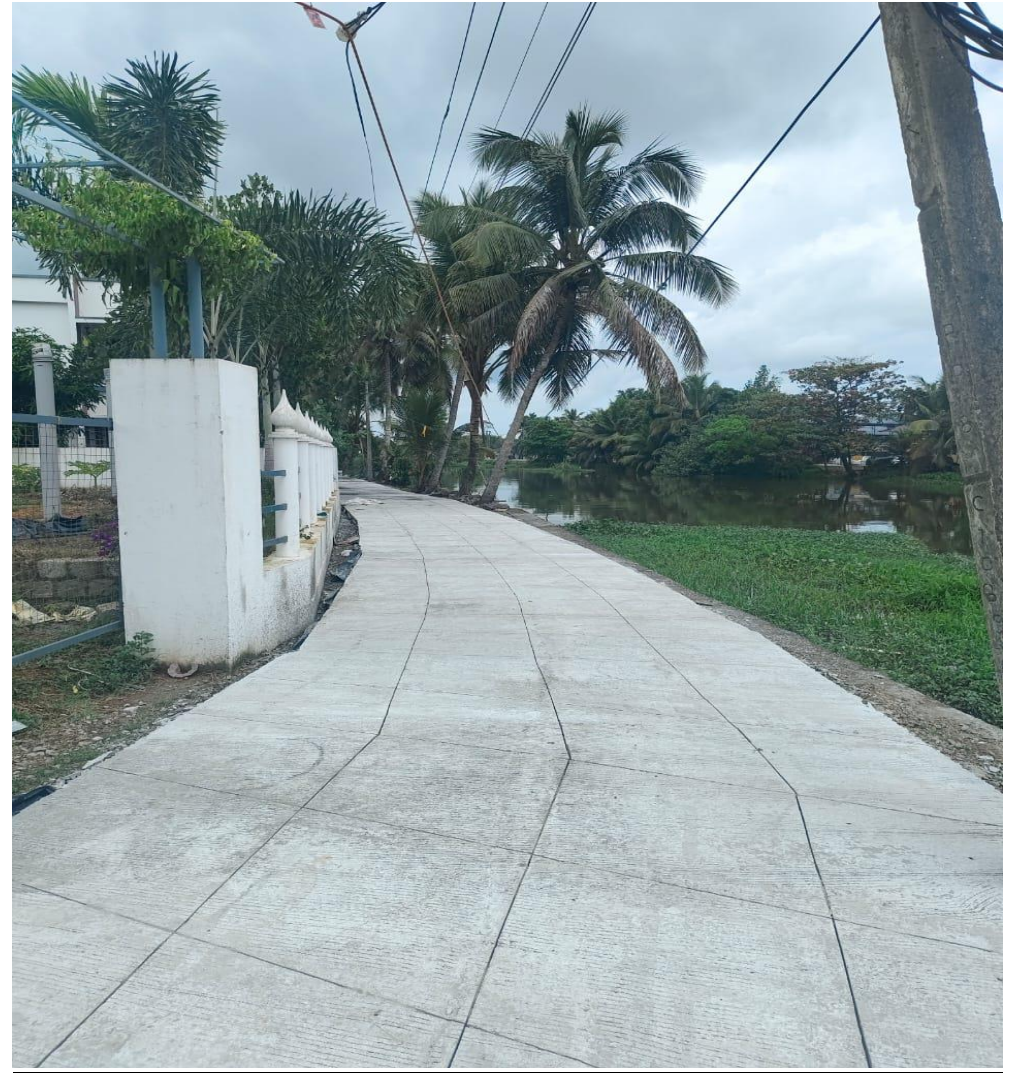

PWD Road to Arakkalchira



St. Theresa's LPS Road



9. List of works based on Physical Progress

| LIST OF COMPLETED WORKS | | | | | |
|-------------------------|---|----------------|-------------|----------------|------------|
| SI No. | List of Works | District | LAC | Local Body | Length(Km) |
| 1 | Renovation of Kulikkanpalam - Shappumpadi Road | Alappuzha | Chengannur | Cheriyana GP | 1.4 |
| 2 | Reconstruction of AV Mukku - Sharangakkavu Road | Alappuzha | Mavelikkara | Nooranad GP | 1.48 |
| 3 | Reconstruction of Pennukkara Canal Jn Nettuvaramcode Road | Alappuzha | Chengannur | Alappuzha GP | 1.42 |
| 4 | Upgradation of Madathekkathil Chalukkara Road | Alappuzha | Chengannur | Mulakkuzhy GP | 0.375 |
| 5 | Upgradation of KE Carmel Pulickal Road | Alappuzha | Cherthala | Kanjikkuzhy GP | 0.892 |
| 6 | Reconstruction of Parakkavu Valakkuzhy Road | Pathanamthitta | Ranni | Ezhumattoor GP | 1.75 |
| 7 | Improvement of Girideepam Kadathukadavu Road | Kottayam | Kottayam | Vijayapuram GP | 1.86 |
| 8 | Improvement of Kunnumpuram Mahilasamajam Road | Kottayam | Ettumanoor | Thiruvappu GP | 1 |
| 9 | Renovation of Kavanattinkara Manchira Road | Kottayam | Ettumanoor | Aymanam GP | 1.3 |
| 10 | Renovation of TV Puram Theeradesa Road | Kottayam | Vaikom | TV Puram GP | 3.79 |

| | | | | | |
|----|---|-----------|----------------|--------------------------|-------|
| 11 | Malakkunnam Kannanthrappadi Road | Kottayam | Changanasserry | Kurichy GP | 1.125 |
| 12 | Improvement of Panachikkuzhy Road | Idukki | Udumbanchola | Rajakkad GP | 5.1 |
| 13 | Upgradation of Pannikkuzhy Kavumthazham Road | Ernakulam | Thrippunithura | Vaduvacode Puthencruz Gp | 1.2 |
| 14 | Upgradation of Vayalodam Thadikkadavu Road | Ernakulam | Kalamassery | Karimannoor GP | 0.905 |
| 15 | Upgradation of Kadungalloor Masjid Road | Ernakulam | Kalamassery | Kadungalloor GP | 0.515 |
| 16 | Renovation of Okkal Juma Masjid Road | Ernakulam | Perumbavoor | Okkal GP | 0.165 |
| 17 | Reconstruction of BJP Kadavu Road | Ernakulam | Perumbavoor | Okkal GP | 0.18 |
| 18 | Panjamkavala Road Ward 18 | Ernakulam | Paravur | Chendamangalam GP | 1.1 |
| 19 | Improvement of Edathodu Palli Basilica Road | Ernakulam | Angamaly | Angamaly GP | 1.04 |
| 20 | Rehabilitation of Pavamkulangara Kannankulangara Road | Ernakulam | Thrippunithura | Thrippunithura GP | 1.953 |
| 21 | Upgradation of Anicadu Pravidakunnu Road | Ernakulam | Muvattupuzha | Avoly GP | 1.166 |
| 22 | Rehabilitation of Thandilam Manali Kecheri Road | Thrissur | Kunnamkulam | Velur GP | 5 |
| 23 | Improvement of Chittanda Padinjattumuri Road | Thrissur | Kunnamkulam | Erumappetti GP | 5.4 |
| 24 | Improvement of Puthiyakavu Pozhankavu Road | Thrissur | Kaippamangalam | Mathilakom GP | 0.84 |
| 25 | Chillukarankunnu Road | Thrissur | Guruvayur | Punnayurkulam GP | 1.2 |
| 26 | Rehabilitation and reconstruction of Ex-servicemen Colony centre road | Thrissur | Chalakkudy | Athirappilli GP | 2.1 |

| | | | | | |
|----|--|----------------|-----------------|-------------------|------|
| 27 | Chakram Colony Road | Wayanad | Kalpetta | Pozhuthana GP | 0.83 |
| 28 | Improvement of Kuppadithura Millumukku Kurumani Road | Wayanad | Kalpetta | Padinjarethara GP | 1.5 |
| 29 | Improvement of Chundel Chundel estate Pappala Anoth Road | Wayanad | Kalpetta | Vaithiry GP | 5.4 |
| 30 | Improvement of MH Nagar Cholapuram Road in Vengappally | Wayanad | Kalpetta | Vengappally | 2.7 |
| 31 | Rehabilitation of Thazhathangadi Thanitheruvu Road | Wayanad | Sulthan Bathery | Pulpally | 1.33 |
| 32 | Improvement of Kattimoola Aroola Kolathada Road | Wayanad | Mananthavady | Thavinhjal GP | 3.7 |
| 33 | Improvement of Orappu Evaanikkulam Kattimoola Road | Wayanad | Mananthavady | Thavinjal GP | 4.5 |
| 34 | Improvement of Pilakkavu Pancharakkolli Road | Wayanad | Mananthavady | Mananthavady GP | 3.1 |
| 35 | Improvement of Ediyamvayal Pinangodu Road | Wayanad | Kalpetta | Pozhuthana GP | 2.4 |
| 36 | Improvement of AC canal to Mankuzhy Road | Alappuzha | Kuttanad | Ramankary GP | 0.8 |
| 37 | Rehabilitation of Mithrappuzha Vayanasalapadi Vendoorpad | Alappuzha | Chengannur | Chengannur GP | 2.78 |
| 38 | Kanjikkalmukku Ganam theatre road | Alappuzha | Kayamkulam | Bharanikkavu GP | 1.62 |
| 39 | Improvement of Pathinanchil Kadavu Illikkal Road | Kottayam | Kottayam | Kottayam | 2 |
| 40 | Improvement of Idinjamala Companyadi road | Idukki | Udumbanchola | Erattayar GP | 8.1 |
| 41 | Improvement of Illappalli Thottambhagom Road | Idukki | Idukki | Arakkulam GP | 1.45 |
| 42 | Maravayal Chathothu Road | Wayanad | Kalpetta | Pozhuthana GP | 1.29 |
| 43 | Kottomonpara Melekottomonpara Road | Pathanamthitta | Konni | Seethathodu GP | 1.79 |

| | | | | | |
|----|--|----------------|--------------|-------------------|-------|
| 44 | Madukkamood Ayyappa Medical College Road | Pathanamthitta | Konni | Vadasserikkara GP | 1 |
| 45 | Reconstruction of Bangalamkadavu Valiyakulam Road | Pathanamthitta | Ranni | Vadasserikkara GP | 2 |
| 46 | Improvement of Thannithode Plantation Road | Pathanamthitta | Konni | Thannithode GP | 4.32 |
| 47 | Rehabilitation of Valiyaparambil Eettichuvadu Road | Pathanamthitta | Ranni | Pazhavangadi GP | 1.33 |
| 48 | Anthyalankavu Marthomapallipadi Karamvelipadi Road | Pathanamthitta | Aranmula | Narananganam GP | 0.978 |
| 49 | Improvement of Pazhaya Kochira Road | Idukki | Udumbanchola | Vandanmedu GP | 0.55 |
| 50 | Improvement of Vimalagiri Enikuthu Road | Idukki | Idukki | Mariyapuram GP | 1.61 |
| 51 | Rehabilitation of St. Mary's Swaraj Road | Ernakulam | Kochi | Kumbalangi GP | 0.567 |
| 52 | Construction of Musiris Puzhayoram Road | Ernakulam | Paravur | Chendamangalam GP | 0.26 |
| 53 | Sahi Rubber Ambalamukku Kattuman Road | Ernakulam | Aluva | Edathala GP | 1.325 |
| 54 | Nadakkavu Ethiyerakavu Road | Ernakulam | Kunnathunadu | Vazhakkulam GP | 0.705 |
| 55 | Improvement of Ambalappara Kadaplakkal Road | Idukki | Peerumedu | Upputhara GP | 0.75 |
| 56 | Improvement of Perikkankavala Kollamkulambadi Kaikavala Road | Idukki | Idukki | Vathikudy GP | 0.6 |
| 57 | Naalumukku Tunnelsite Road | Idukki | Udumbanchola | Erattayar GP | 2.75 |
| 58 | Kambanikkadavu Pattarmadom Road | Kottayam | Ettumanoor | Ettumanoor GP | 1.32 |
| 59 | Cheepunkal Malikayalchira Road | Kottayam | Ettumanoor | Aymanam GP | 1 |
| 60 | Vattathenpady Nallathupadi Road | Pathanamthitta | Aranmula | Aranmula GP | 1.17 |
| 61 | Reconstruction of Govt. HS Kochalivettom Road | Kottayam | Ettumanoor | Kumarakom GP | 0.4 |

| | | | | | |
|----|--|----------------|---------------|-------------------|-------|
| 62 | Improvement of Varayal Melevarayal Road | Wayanad | Mananthavady | Thavinjal GP | 1.5 |
| 63 | Improvement of Karlad Manjoora Road | Wayanad | Kalpetta | Thariyodu GP | 2.1 |
| 64 | Improvement of Kalpetta Town Jilla Stadium Road | Wayanad | Kalpetta | Kalpetta GP | 3.6 |
| 65 | Improvement of Varyad Thekkumpadi Road | Wayanad | Kalpetta | Muttill GP | 1.3 |
| 66 | Improvement of Cheriyaankolli Kalluvettumthazhe road | Wayanad | Kalpetta | Padinjarethara GP | 1.9 |
| 67 | Improvement of Kottathara Kakkanchal Thekkumthara Road | Wayanad | Kalpetta | Kottathara GP | 1.9 |
| 68 | Improvement of Puthiyedam Makkimala Road | Wayanad | Mananthavady | Thavinjal GP | 4.2 |
| 69 | Improvement of Kollikandam Kunneri Nelom Road | Wayanad | Mananthavady | Thondernad GP | 2 |
| 70 | Improvement of Korome Karimbil Road | Wayanad | Mananthavady | Thondernad GP | 4.1 |
| 71 | Improvement of Changadakadavu Chamadipoyil Road | Wayanad | Mananthavady | Edavaka GP | 1.757 |
| 72 | Kuranchery Nayarangadi Road | Thrissur | Vadakkanchery | Thekkumkara GP | 4.99 |
| 73 | St. Theresa's LPS to Nalpathil Kalinku Road | Alappuzha | Kuttanad | Kavalam GP | 0.766 |
| 74 | Footpath Thottuvila First Bridge to Aattutheeram Road | Alappuzha | Kuttanad | Kainakary GP | 0.645 |
| 75 | Renovation of Chakrasalakadavu Panachimoottill Road | Pathanamthitta | Thiruvalla | Kuttoor GP | 2.4 |
| 76 | Reconstruction of Suryakanthikavala Old Post Office Road | Idukki | Peerumedu | Upputhara GP | 1.3 |

| | | | | | |
|----|---|----------------|--------------|-----------------|-------|
| 77 | Improvement of Thazhe Arappetta Mankunnu Road | Wayanad | Kalpetta | Muppianad GP | 3.656 |
| 78 | Reconstruction of PWD Road to Araikkalchira and protection wall | Alappuzha | Kuttanad | Chambakkulam GP | 0.49 |
| 79 | Construction of Pekkali Bridge to Kadakom Road | Alappuzha | Kuttanad | Veliyanad GP | 0.896 |
| 80 | Renovation of Panchayathupadi Pulluchani Radhapadi Road | Pathanamthitta | Konni | Aruvappulam GP | 3.06 |
| 81 | Kiliyanikkal Thoolikkulam Road | Pathanamthitta | Ranni | Cherukol GP | 1.4 |
| 82 | Improvement of Adivaram Ottalungalpadi city Road | Idukki | Udumbanchola | Rajakkad GP | 0.878 |
| 83 | Improvement of Anachal Thokkupara Road | Idukki | Devikulam | Vellathooval GP | 1.6 |
| 84 | Balagram Anyarthulu Road | Idukki | Udumpanchola | Pampadumpara GP | 6.4 |
| 85 | Reconstruction of Palangattupadi Mannarathara Road | Alappuzha | Chengannoor | Pondanad GP | 1.6 |
| 86 | Manenkaripadi to Kodumkuthuparambu Road | Alappuzha | Kuttanad | Chambakkulam GP | 0.742 |
| 87 | Kanichukulangara Kavala Kalathilveedu Road | Alappuzha | Cherthala | Kanjikkuzhy GP | 1.222 |
| 88 | Chembikkad Madrasapadi Road (Vayalodam Reach 2) | Ernakulam | Kalamasseri | Karimannoor GP | 0.982 |

| | | | | | |
|----|---|----------------|--------------|-------------------|-------|
| 89 | Improvement of Murikkumthotti Mathekkalpadai Shalilyil Road | Idukki | Udumbanchola | Rajakumari GP | 1.8 |
| 90 | Upgradation of Kattanam Nambukulangara Road | Alappuzha | Kayamkulam | Bharanikkavu GP | 3.35 |
| 91 | Reconstruction of Panachamoodu Kochuveettimukku Road | Alappuzha | Harippad | Cheppad GP | 2.59 |
| 92 | Reconstruction of Banglamkadavu Stadium Valiyakulam Road | Pathanamthitta | Ranni | Vadasserikkara GP | 2.9 |
| 93 | Reconstruction of Factorypadai Karintharuvi Road | Idukki | Peerumedu | Upputhara GP | 3.3 |
| 94 | Improvement of Pallikkudicity Mangattupalam Road | Idukki | Idukki | Vathikudy GP | 1 |
| 95 | Upgradation of Highschool Jn. Nannad Eradichira Road | Alappuzha | Chengannoor | Thiruvandoor GP | 2.4 |
| 96 | Upgradation of Kavumpadi to Perumal Jetty Road | Alappuzha | Kuttanad | Kavalam GP | 0.865 |
| 97 | Paivazhy Nedyakala Road | Pathanamthitta | Aranmula | Thekkekkara GP | 2.7 |

(50-90)% COMPLETED WORKS

| SI No. | List of Works | District | LAC | Local Body |
|--------|---|----------------|--------------|------------------|
| 1 | Upgradation of Ennakkad Alumoodu Elanjimel Road | Alappuzha | Chengannoor | Budhanoor GP |
| 2 | Reconstruction of Manathucad Puthuveedu Road | Alappuzha | Kuttanad | Chambakkulam GP |
| 3 | Reconstruction of Govt.Hospital Road in Kuttanad | Alappuzha | Kuttanad | Thakazhy GP |
| 4 | Chirakkarappadi-Chetalapuncha, Pmattipuncha, Pazhamchira Road | Alappuzha | Chengannur | Cheriyana GP |
| 5 | Upgradation of 45-il Puthuvelil Jetty Road | Alappuzha | Kuttanad | Thakazhy GP |
| 6 | Construction of Nalenkalpady to Kunnathuparambu Road | Alappuzha | Kuttanad | Thalavady GP |
| 7 | Upgradation of Budhanoor Ponnarathara Road | Alappuzha | Chengannoor | Budhanoor GP |
| 8 | Rehabilitation of Adoor Gopalakrishnan Road | Pathanamthitta | Adoor | Erathu Gp |
| 9 | Rehabilitation of Athikkayam Kadumeenchira Road | Pathanamthitta | Ranni | Naranamoozhy GP |
| 10 | Chana Kurumpanmoozhy Road | Pathanamthitta | Ranni | Naranammoozhy |
| 11 | Reconstruction of Melepadi Chellakkadu Road | Pathanamthitta | Ranni | Pazhavangadi GP |
| 12 | Rehabilitation of Ozhukkuneettipadi Paruthimoottilpadi Road | Pathanamthitta | Thiruvalla | Peringara GP |
| 13 | Upgradation of Thiruvaniyoor Meppadam Road | Ernakulam | Kunnathunadu | Thiruvaniyoor GP |

| | | | | |
|----|--|----------------|---------------|-----------------|
| 14 | Reconstruction of kannankara edamuri Road | Pathanamthitta | Ranni | Pazhavangadi GP |
| 15 | Olassa- Cherthalli Road | Kottayam | Ettumanoor | Aymanam GP |
| 16 | Improvement of Illappalli Chellikkal Road | Idukki | Idukki | Arakkulam GP |
| 17 | Improvement of Suryanelli Gundumala Road | Idukki | Devikulam | Chinnakkanal GP |
| 18 | Upgradation of Kallanchery Tharassery Road | Ernakulam | Konni | Kumbalangi GP |
| 19 | Improvement of Karrorchira Anchalangadi Road | Thrissur | Irinjalakkuda | Aloor GP |
| 20 | Improvement of Valliyurkavu Varadimoola Road | Wayanad | Mananthavady | Mananthavady GP |
| 21 | Improvement of Thannikkal Payyampally Road | Wayanad | Mananthavady | Mananthavady GP |
| 22 | Improvement of Erumatherivu-Choottakadavu Road | Wayanad | Mananthavady | Mananthavady GP |
| 23 | Holy Family School to Pazhoor Temple Road | Alappuzha | Kuttanad | Kainakari GP |
| 24 | Rehabilitation of Janaseva Road | Pathanamthitta | Thiruvalla | Peringara GP |
| 25 | Rehabilitation of Ushuspadi Vellaparamuruppu Kizhakkekkarapalli Road | Pathanamthitta | Adoor | Ezhamkulam GP |
| 26 | Kainadpally Karumathrakshethram Road | Alappuzha | Kuttanad | Neelamperoor GP |
| 27 | Construction of Amarathodu Pathilchira Road | Alappuzha | Kuttanad | Chambakkulam GP |
| 28 | Papanattupadi Panchayathupadi Road | Pathanamthitta | Ranni | Kottangal GP |
| 29 | Improvement of Perumbankuthu 6 th mile Road | Idukki | Devikulam | Mankulam GP |
| 30 | Improvement of Panamaram Keenjukuradavu Road | Wayanad | Mananthavady | Panamaram GP |

| | | | | |
|----|---|----------------|--------------|----------------|
| 31 | Erathod Ashankuzhy Road | Pathanamthitta | Thiruvalla | Niranam GP |
| 32 | Renovation of CK Road | Pathanamthitta | Ranni | Kottangal GP |
| 33 | Policestationpadi TVM Hospital Road | Pathanamthitta | Konni | Konni GP |
| 34 | Kattekkannam Chelamoodu Road | Idukki | Udumpanchola | Karunapuram GP |
| 35 | Improvement of 44 th mile Makkimala Road | Wayanad | Mananthavady | Thavinjal GP |
| 36 | Anchalangadi Bridge to Mancomp Govt. LPS Road | Alappuzha | Kuttanad | Pulinkunnu GP |
| 37 | Thattekkallu Ponnezhuthan | Idukki | Idukki | Kanjikkuzhy GP |
| 38 | Arummood – Chala Puthenchantha 14 th mile Road | Pathanamthitta | Adoor | Pallikkal GP |
| 39 | Ramapuram Illathupadi Valiyathupadi Road | Pathanamthitta | Ranni | Ranni GP |
| 40 | Araikkalpadi Ambikavilasam Estatepadi Road | Idukki | Udumbanchola | Senapathy GP |
| 41 | Improvement of Padicup Plakkayam Kuttamudi Tribal Colony Road | Idukki | Devikulam | Adimaly GP |
| 42 | Improvement of Kurishupallipadi Thannikkandam Painavu Road | Idukki | Idukki | Vazhathoppu GP |



**DETAILED REPORT OF
WORKS-
AS WISE**

G.O.(Rt.)No.224/2020/P&EA dated 26-05-2020(53.136cr)

| SI No | Name of Work | District | Status | AS Amt(Cr) | Tendered Amt(Cr) | Contract Amt(Cr) | Phy.progress(%) | Fin.progress(%) | Expenditure(Cr) |
|-------|---|-----------|--------------------|------------|------------------|------------------|-----------------|-----------------|-----------------|
| 1 | Upgradation of Ennakkad Alumood Elanjimel road in Budhanoor GP in Alappuzha | Alappuzha | Under construction | 6.39 | 4.9438 | 4.8004 | 80 | 29 | 1.8655 |
| 2 | Rehabilitation of Thandilam Manali Kecheri road in Thrisur | Thrisur | Completed | 5 | 3.6692 | 3.6479 | 100 | 85 | 4.282 |
| 3 | Upgradation of Budhanoor Ponnathara road in Alappuzha | Alappuzha | Under construction | 2.91 | 2.37 | 2.3 | 85 | 38 | 1.108 |
| 4 | Renovation of Kulikkanpalam Shappumpadi road in Alappuzha | Alappuzha | Completed | 2.78 | 2.06 | 1.8871 | 100 | 73 | 2.0342 |
| 5 | Reconstruction of AV Mukku Sharangakkavu road in Alappuzha | Alappuzha | Completed | 2.82 | 2.0495 | 1.873 | 100 | 71 | 1.9991 |
| 6 | Reconstruction of Pennukkara Canal Jn Nettuvaramcode Road in Alappuzha | Alappuzha | Completed | 2.99 | 1.8603 | 1.6985 | 100 | 68 | 2.0396 |
| 7 | Upgradation of Pannikkuzhy Kavumthazham road in Ernakulam | Ernakulam | Completed | 1.81 | 1.42 | 1.25 | 100 | 79 | 1.431 |

| | | | | | | | | | |
|----|--|-----------|--------------------------------------|--------|--------|--------|-----|----|--------|
| 8 | Improvement of Girideepam kadathukadavu road in Kottayam | Kottayam | Completed | 1.75 | 1.2935 | 1.2392 | 100 | 85 | 1.4958 |
| 9 | Rehabilitation of Pavamkulangara Kannankulangara Road in ernakulam | Ernakulam | Completed | 1.32 | 0.97 | 0.95 | 100 | 41 | 0.5383 |
| 10 | upgradation of Vayalodam Thadikkadavu Road in Ernakulam | Ernakulam | Completed | 1.38 | 0.914 | 0.9138 | 100 | 72 | 0.9881 |
| 11 | Renovation of Valavazhy Road in Ernakulam | Ernakulam | Under Construction | 0.9596 | 0.658 | 0.648 | 2 | 0 | 0 |
| 12 | Rehabilitation of Paduvathil police station Road | Ernakulam | Submitted to Govt. for tender excess | 0.66 | 0.5006 | 0.4947 | 0 | 0 | 0 |
| 13 | Upgradation of Kodungalloor masjid road | Ernakulam | Completed | 0.72 | 0.481 | 0.4809 | 100 | 66 | 0.4736 |
| 14 | Improvement of Padinjattumuri Chittanda Road | Thrissur | Completed | 6.72 | 5.4 | 5.09 | 100 | 85 | 5.74 |
| 15 | Improvement of Pathinanchilkadavu Illikkal road | Kottayam | Completed | 4 | 2.9446 | 2.9301 | 100 | 87 | 3.491 |
| 16 | Improvement of Kunnumpuram Mahilasamajam Road | Kottayam | Completed | 1.84 | 1.3434 | 1.3247 | 100 | 78 | 1.4322 |
| 17 | Upgradation of Anicadu Pravidakunnu Road | Ernakulam | Completed | 1.3 | 1.0883 | 1.075 | 100 | 81 | 1.0517 |

| | | | | | | | | | |
|----|--|-----------|--------------------|---------------|----------------|----------------|-----|-----|--------------|
| 18 | Construction of Udumpuzha Chempassery road | Ernakulam | To be dropped | 1.03 | 0.7666 | 0.739 | 33 | 5 | 0.0539 |
| 19 | Renovation of Okkal Juma Masjid Road | Ernakulam | Completed | 0.166 | 0.1409 | 0.1318 | 100 | 89 | 0.1474 |
| 20 | Reconstruction of BJP Kadavu road | Ernakulam | Completed | 0.12 | 0.1 | 0.0928 | 100 | 82 | 0.0982 |
| 21 | Rehabilitation of St. Mary's Swaraj road | Ernakulam | Under construction | 0.53136 | 0.501 | 0.501 | 95 | 51 | 0.2696 |
| 22 | Renovation of Kavanattinkara Manchira road | Kottayam | Completed | 0.93 | 0.6712 | 0.6501 | 100 | 90 | 0.8393 |
| 23 | Renovation of TV Puram Theeradesa road | Kottayam | Completed | 3.84 | 2.9401 | 3.2337 | 100 | 100 | 3.5851 |
| 24 | Malakkunnam Kannanthrappadi road | Kottayam | Completed | 1.27 | 0.8096 | 0.8898 | 100 | 87 | 1.0352 |
| | Total | | | 53.237 | 39.8956 | 38.8415 | | | 35.99 |

G.O.(Rt.)No.485/2019/P&EA dated 15-11-2019(266.03Cr) Pathanamthitta

| Sl No | Name of Work | District | Status | AS Amt(Cr) | Tendered Amt(Cr) | Contract Amt(Cr) | Phy.progress(%) | Fin.progress(%) | Expenditure(Cr) |
|-------|---|----------------|--------------------|------------|------------------|------------------|-----------------|-----------------|-----------------|
| 1 | Rehabilitation of Adoor Gopalakrishnan road | Pathanamthitta | Under Construction | 2.7581 | 1.8977 | 1.9534 | 78 | 60 | 1.473 |
| 2 | Renovation of CK Road | Pathanamthitta | Under Construction | 2.82 | 1.7836 | 1.8925 | 60 | 28 | 0.657 |
| 3 | Paivazhy Nediya kala road | Pathanamthitta | Completed | 4.2017 | 2.7723 | 3.0208 | 100 | 63 | 2.3531 |
| 4 | Renovation of Chakrasalakadavu Panachimoottil road | Pathanamthitta | Under Construction | 2.95 | 2.094 | 2.2824 | 98 | 71 | 2.091 |
| 5 | Improvement of Thannithode Plantation road | Pathanamthitta | Completed | 5.94 | 4.0737 | 4.2613 | 100 | 68 | 4.07 |
| 6 | Reconstruction of Bangalamkadavu Stadium Valiyakulam Road | Pathanamthitta | Under Construction | 2.46 | 1.873 | 1.8728 | 95 | 50 | 1.24 |
| 7 | Reconstruction of Bangalamkadavu Valiyakulam road | Pathanamthitta | Completed | 2.14 | 1.6814 | 1.6433 | 100 | 91 | 1.94 |
| 8 | Chana Kurumpanmoozhy road | Pathanamthitta | Under Construction | 2.19 | 1.7904 | 1.7007 | 90 | 48 | 1.043 |
| 9 | Madukkamood Ayyappa Medical College Road | Pathanamthitta | Completed | 1.39 | 1.1821 | 1.0639 | 100 | 81 | 1.125 |

| | | | | | | | | | |
|----|--|----------------|-----------------------|----------------|----------------|----------------|-----|-----|---------------|
| 10 | Ratiokadappadi Mulanthanam Road | Pathanamthitta | Under Construction | 1.49 | 1.0919 | 1.1288 | 35 | 0 | 0 |
| 11 | Arumood Chala Puthenchantha 14th mile | Pathanamthitta | Under Construction | 2.0679 | 1.3583 | 1.4787 | 60 | 16 | 0.2927 |
| 12 | Anthyalankavu Marthomapallipadi Karamvelipadi road | Pathanamthitta | Completed | 1.47 | 1.0759 | 1.1079 | 100 | 86 | 1.26 |
| 13 | Kiliyanikkal Thoolikkulam road | Pathanamthitta | Under Construction | 1.73 | 1.1108 | 1.2585 | 95 | 59 | 1.02 |
| 14 | Reconstruction of Parakkavu Valakkuzhy road | Pathanamthitta | Completed | 2.13 | 1.4124 | 1.5535 | 100 | 74 | 1.4521 |
| 15 | Reconstruction of Melepadi Chellakkadu road | Pathanamthitta | Under Construction | 2.23 | 1.649 | 1.7181 | 80 | 56 | 1.25 |
| 16 | Erathodu Ashankuzhy road | Pathanamthitta | Under Construction | 2.09 | 1.5591 | 1.6152 | 50 | 31 | 0.6039 |
| 17 | Vattathenpady Nallathupadi Road | Pathanamthitta | Completed | 1.15 | 0.704 | 0.8133 | 100 | 100 | 1.8411 |
| 18 | Poovanmala Panamplackal Road | Pathanamthitta | Under Construction | 1.19 | | | 2 | 0 | 0 |
| 19 | Reconstruction of Kalarikode Pallana Puthenvelipadi Road | Pathanamthitta | Under Construction | 1.96 | | | 2 | 0 | 0 |
| | Total | | | 44.3577 | 29.1096 | 30.3651 | | | 23.712 |

G.O.(Rt.)No.485/2019/P&EA dated 15-11-2019(266.03Cr) Idukki

| Sl No | Name of Work | District | Status | AS Amt(Cr) | Tendered Amt(Cr) | Contract Amt(Cr) | Phy.progress (%) | Fin.progress (%) | Expenditure(Cr) |
|-------|---|----------|--------------------|------------|------------------|------------------|------------------|------------------|-----------------|
| 1 | Improvement of Ashramam Pottanpadi road | Idukki | Terminated | 1.5945 | 1.3 | 1.1995 | 0 | 0 | 0 |
| 2 | Improvement of Adivaram Ottalangepadi City road | Idukki | Completed | 3.12 | 2.2782 | 2.2511 | 100 | 71 | 2.21 |
| 3 | Improvement of Ambalappara kadaplakkal road | Idukki | Completed | 0.877 | 0.8091 | 0.6709 | 100 | 33 | 0.3252 |
| 4 | Improvement of Illappalli Thottambhagom road | Idukki | Completed | 1.73 | 1.556 | 1.308 | 100 | 88 | 1.53 |
| 5 | Improvement of Illappalli Chellikkal Road | Idukki | Under Construction | 4.67 | 3.4625 | 3.1298 | 70 | 28 | 1.322 |
| 6 | Improvement of Pazhaya Kochira Road | Idukki | Completed | 1.63 | 1.3136 | 1.2553 | 100 | 90 | 1.4557 |
| 7 | Improvement of Vimalagiri Enikuthu Road | Idukki | Completed | 2.38 | 2.027 | 1.8182 | 100 | 75 | 1.8736 |
| 8 | Improvement of Anachal Thokkupara - Acherikkunnu Asramam road | Idukki | Under Construction | 2.24 | 1.7144 | 1.5873 | 98 | 10 | 0.2128 |
| 9 | Improvement of Murikkumthotti Mathekkalpadi Shaliliyil road | Idukki | Under Construction | 1.26 | 0.9643 | 0.8645 | 98 | 0 | 0.0026 |
| 10 | Improvement of Kattekkanam Chelamood Road | Idukki | Under Construction | 0.9808 | 0.685 | 0.737 | 60 | 0 | 0.0018 |
| 11 | Improvement of Idinjamala Companipadi road | Idukki | Completed | 7.87 | 5.1368 | 5.5859 | 100 | 92 | 6.6792 |
| 12 | Improvement of Perumbankuthu 6th mile road | Idukki | Under Construction | 4.44 | 2.9094 | 3.1899 | 70 | 1 | 0.0344 |

| | | | | | | | | | |
|----|---|--------|--------------------|----------------|--------------|----------------|-----|----|--------------|
| 13 | Improvement of Kurushupallipadi thannikandam painavu road | Idukki | Under Construction | 3.61 | 2.3698 | 2.6029 | 50 | 19 | 0.684 |
| 14 | Improvement of Surianelly Gundumala road | Idukki | Under Construction | 2.21 | 1.4479 | 1.5891 | 65 | 21 | 0.466 |
| 15 | Improvement of Panachikuzhy Road | Idukki | Completed | 4.57 | 3.3761 | 3.2497 | 100 | 91 | 4.0154 |
| 16 | Improvement of Padicup Plakkayam Kuttamudi Tribal Colony road | Idukki | Under Construction | 4.66 | 4.0507 | 3.4994 | 50 | 18 | 0.9318 |
| 17 | Improvement of Perikkankavala Kollamkulambadi Kaikavala road | Idukki | Completed | 1.98 | 1.709 | 1.5678 | 100 | 93 | 1.85 |
| 18 | improvement of Puthed Anoorthodu Footbridge road | Idukki | Terminated | 3.95 | 2.9954 | 2.9012 | 0 | 0 | 0 |
| 19 | Balagram Anyarthulu road | Idukki | Under Construction | 8.66 | 5.8442 | 5.9702 | 95 | 22 | 1.865 |
| 20 | Naalumukku Tunnelsite road | Idukki | Completed | 2.47 | 1.6137 | 1.7247 | 100 | 84 | 2.075 |
| 21 | Improvement of Pallikkudicity Mangattupalam road | Idukki | Under Construction | 2.62 | 2.1475 | 1.9673 | 98 | 53 | 1.4203 |
| 22 | 50th mile Kallakuttikudi Mankulam road | Idukki | Under construction | 3.86 | 2.85 | | 0 | 0 | 0 |
| 23 | Mangathotti Kanakapuzha NR city road | Idukki | Under Construction | 7.59 | 5.61 | | 15 | 0 | 0 |
| | Total | | | 78.9723 | 58.17 | 48.6697 | | | 28.95 |

G.O.(Rt.)No.485/2019/P&EA dated 15-11-2019(266.03Cr) Wayanad

| Sl No | Name of Work | District | Status | AS Amt(Cr) | Tendered Amt(Cr) | Contract Amt(Cr) | Phy.progress (%) | Fin.progress (%) | Expenditure(Cr) |
|-------|--|----------|--------------------|------------|------------------|------------------|------------------|------------------|-----------------|
| 1 | Improvement of CheriyaMKolli Kalluvettumthazhe road | Wayanad | Completed | 1.52 | 1.09 | 1.0591 | 100 | 66 | 0.9504 |
| 2 | Improvement of Idiyamvayal Pinangodu road | Wayanad | Completed | 2.22 | 1.6774 | 1.5423 | 100 | 77 | 1.707 |
| 3 | Improvement of Erumatherivu Choottakadavu road | Wayanad | Under Construction | 2.87 | 1.7896 | 1.9682 | 85 | 59 | 1.5475 |
| 4 | Improvement of Karlad Manjoora Road | Wayanad | Completed | 1.89 | 1.4417 | 1.3084 | 100 | 53 | 0.9943 |
| 5 | Improvement of Kuppadithura Millumukku Kurumani road | Wayanad | Completed | 1.44 | 1.1 | 1.1 | 100 | 74 | 1.06 |
| 6 | Improvement of Kottathara Kakkanchal Thekkumthara road | Wayanad | Completed | 2.57 | 2.25 | 2.2526 | 100 | 57 | 1.5582 |
| 7 | Improvement of Varyad Thekkumadi road | Wayanad | Completed | 1.92 | 1.53 | 1.5 | 100 | 68 | 1.2681 |
| 8 | Improvement of Chundel Chundel estate Pappala Anoth Road | Wayanad | Completed | 5.56 | 4.3236 | 3.8668 | 100 | 74 | 4.12 |
| 9 | Improvement of MH Nagar Cholapuram Road | Wayanad | Completed | 2.33 | 1.8558 | 1.6335 | 100 | 80 | 1.86 |
| 10 | Improvement of Varayal Melevarayal road | Wayanad | Completed | 1.39 | 1.0106 | 0.979 | 100 | 67 | 0.9 |

| | | | | | | | | | |
|----|--|---------|--------------------|--------------|-----------------|----------------|-----|----|--------------|
| 11 | Improvement of Kattimoola Aroola Kottathala road | Wayanad | Completed | 2.95 | 2.1266 | 2.0662 | 100 | 74 | 2.0604 |
| 12 | Improvement of Korome Karimbil road | Wayanad | Completed | 5.82 | 4.4587 | 4.2993 | 100 | 84 | 4.87 |
| 13 | Improvement of Orappu Evaranikkulam Kattimoola road | Wayanad | Completed | 3.63 | 2.6093 | 2.5173 | 100 | 86 | 2.9766 |
| 14 | Improvement of Puthiyedam Makkimala Road | Wayanad | Completed | 4.08 | 2.902 | 2.813 | 100 | 78 | 3.0403 |
| 15 | Improvement of 44th mile Makkimala Road | Wayanad | Under Construction | 3.31 | 2.39 | 2.3545 | 80 | 3 | 0.1076 |
| 16 | Improvement of Panamaram Keenjukadavu palakunnu road | Wayanad | Under Construction | 6.61 | 4.8684 | 4.7356 | 75 | 47 | 3.114 |
| 17 | Improvement of Pilakkavu pancharakolli road | Wayanad | Completed | 3.31 | 2.3803 | 2.3223 | 100 | 79 | 2.4295 |
| 18 | Improvement of Killokandam Kunneri Nelom road | Wayanad | Completed | 1.24 | 0.7727 | 0.8213 | 100 | 9 | 0.1026 |
| 19 | Improvement of Valliurkavu Varadimoola road | Wayanad | Under Construction | 1.39 | 1.1336 | 0.9963 | 80 | 62 | 0.8622 |
| 20 | Improvement of Vilanilam pilakkavu Road | Wayanad | Stay to re-tender | 3.84 | 3.0935 | 2.787 | 28 | 15 | 0.5943 |
| 21 | Improvement of Thannikkal Payyampalli Road | Wayanad | Under Construction | 2.26 | 1.46058 | 1.5557 | 75 | 8 | 0.1508 |
| | Total | | | 62.15 | 46.26438 | 44.4784 | | | 36.27 |

G.O.(Rt.)No.115/2020/P&EA dated 28-02-2020(4.75Cr)

| SI No | Name of Work | District | Status | AS Amt(Cr) | Tendered Amt(Cr) | Contract Amt(Cr) | Phy.progress (%) | Fin.progress(%) | Expenditure(Cr) |
|-------|--|----------------|-----------|---------------|------------------|------------------|------------------|-----------------|-----------------|
| 1 | Investigation / Data Collection-Pathanamthitta | Pathanamthitta | Completed | 0.4152 | 0.4152 | 0.2768 | 100 | 30% | 0.1261 |
| 2 | Investigation / Data Collection-Alappuzha | Alappuzha | Completed | 0.8174 | 0.8174 | 0.5449 | 100 | 24% | 0.1977 |
| 3 | Investigation / Data Collection-Kottayam | Kottayam | Completed | 0.1208 | 0.1208 | 0.0951 | 100 | 13% | 0.0156 |
| 4 | Investigation / Data Collection-Idukki | Idukki | Completed | 1.9027 | 1.9027 | 1.3148 | 100 | 33% | 0.6196 |
| 5 | Investigation / Data Collection-Ernakulam | Ernakulam | Completed | 0.2057 | 0.2057 | 0.1526 | 100 | 19% | 0.0396 |
| 6 | Investigation / Data Collection-Thrissur | Thrissur | Completed | 0.3854 | 0.3854 | 0.2802 | 100 | 13% | 0.0493 |
| 7 | Investigation / Data Collection-Wayanad | Wayanad | Completed | 0.7243 | 0.7243 | 0.5436 | 100 | 27% | 0.1943 |
| | Total | | | 4.5715 | 4.5715 | 3.208 | | | 1.2422 |

G.O.(Rt.)No.1389/2020/LSGD dated 23-07-2020(1.605Cr)

| SI No | Name of Work | District | Status | AS Amt(Cr) | Tendered Amt(Cr) | Contract Amt(Cr) | Phy.progress (%) | Fin.progress (%) | Expenditure(Cr) |
|-------|---|----------------|-----------|---------------|------------------|------------------|------------------|------------------|-----------------|
| 1 | Design and DPR Preparation of 218Km Roads in Idukki | Idukki | Completed | 0.648 | 0.648 | 0.648 | 100 | 66 | 0.4295 |
| 2 | Design and DPR Preparation of 218Km Roads in Pathanamthitta | Pathanamthitta | Completed | 0.3074 | 0.3074 | 0.3074 | 100 | 83 | 0.254 |
| 3 | Design and DPR Preparation of 218Km Roads in Wayanad | Wayanad | Completed | 0.3979 | 0.3979 | 0.3979 | 100 | 92 | 0.3647 |
| | Total | | | 1.3533 | 1.3533 | 1.3533 | | | 1.0482 |

G.O.(Rt.)No.404/2020/P&EA dated 23-10-2020(40Cr)

| SI No | Name of Work | District | Status | AS Amt(Cr) | Tendered Amt(Cr) | Contract Amt(Cr) | Phy.progress (%) | Fin.progress (%) | Expenditure(Cr) |
|-------|--|-----------|--------------------|------------|------------------|------------------|------------------|------------------|-----------------|
| 1 | Olassa Cherthali road | Kottayam | Terminated | 1.21 | 1.0104 | 0.9829 | 65 | 33 | 0.395 |
| 2 | Kambanikkadavu Pattarmadom road | Kottayam | Completed | 1.14 | 0.9258 | 0.8885 | 100 | 90 | 1.0211 |
| 3 | Chakram Colony Road | Wayanad | Completed | 0.93 | 0.758 | 0.6821 | 100 | 66 | 0.6111 |
| 4 | maravayal Chathothu road | Wayanad | Under Construction | 1.6 | 1.335 | 1.2127 | 93 | 62 | 0.9878 |
| 5 | Kanjikkalmukku Ganam Theatre road | Alappuzha | Completed | 2.14 | 1.6332 | 1.6294 | 100 | 64 | 1.3582 |
| 6 | Reconstruction of AC Canal to Mankuzhy Road | Alappuzha | Completed | 1.2485 | 0.9364 | 1.0205 | 100 | 95 | 1.097 |
| 7 | Chirakkappadi Chetalpuncha, Pmattipuncha, Pazhamchira road | Alappuzha | Under Construction | 3.48 | 2.8405 | 2.6804 | 65 | 31 | 1.069 |
| 8 | Reconstruction of Manathucadu Puthuveedu Road and Protection | Alappuzha | Under Construction | 2.1311 | 1.6692 | 1.7855 | 70 | 61 | 1.229 |
| 9 | Reconstruction of Madathilkadavu Mahilasamajam Kandathilpalli Road | Kottayam | Under Construction | 1.5431 | 1.2218 | 1.3046 | 2 | 0 | 0 |
| 10 | Cheepunkal Malikayalchira Road | Kottayam | Completed | 1.48 | 1.2318 | 1.2195 | 100 | 94 | 1.3864 |
| 11 | Panjamkaval Ward18 road | Ernakulam | Completed | 1.34 | 1.0426 | 0.997 | 100 | 74 | 0.9923 |

| | | | | | | | | | |
|----|--|-----------|--------------------|----------------|----------------|----------------|-----|----|---------------|
| 12 | Chillukarankunnu Road | Thrissur | Completed | 0.96 | 0.7093 | 0.6754 | 100 | 86 | 0.833 |
| 13 | Kuranchery Nayarangadi Road | Thrissur | Under Construction | 12.5 | 9.8568 | 9.8285 | 96 | 83 | 10.388 |
| 14 | Reconstruction of LPS Mukkam Koller Road | Kottayam | Under Construction | 0.562 | 0.4275 | 0.4683 | 45 | 1 | 0.0033 |
| 15 | Harbour road to Manaladi Jetty Road | Alappuzha | Under Construction | 1.36 | 1.0376 | 1.141 | 10 | 0 | 0 |
| 16 | Improvement of Karoorchira Anchalangadi road | Thrissur | Under Construction | 2.12 | 1.5563 | 1.6963 | 58 | 28 | 0.601 |
| 17 | Rehabilitation of Paris Road | Thrissur | Under Construction | 1.85 | 1.3425 | 1.4642 | 30 | 13 | 0.2403 |
| 18 | Construction of Musiris Puzhayoram road | Ernakulam | Completed | 1.08 | 0.8399 | 0.9156 | 100 | 37 | 0.4035 |
| 19 | Improvement of Puthiyakavu pozhankavu Road | Thrissur | Completed | 0.82255 | 0.6129 | 0.6734 | 100 | 93 | 0.7618 |
| | Total | | | 39.5078 | 30.9875 | 31.2658 | | | 23.378 |

G.O.(Rt.)No.62/2021/P&EA dated 03-02-2021(42.32Cr)

| Sl No | Name of Work | District | Status | AS Amt(Cr) | Tendered Amt(Cr) | Contract Amt(Cr) | Phy.progress (%) | Fin.progress (%) | Expenditure(Cr) |
|-------|---|----------------|--------------------|------------|------------------|------------------|------------------|------------------|-----------------|
| 1 | Renovation of Kottomonpara Melekottomonpara Pandyanpara Road | Pathanamthitta | Completed | 2.48 | 2.0038 | 1.9291 | 100 | 64 | 1.5917 |
| 2 | Improvement of Edathod palli Basilica Road | Ernakulam | Completed | 0.52 | 0.4116 | 0.4039 | 100 | 88 | 0.4554 |
| 3 | Improvement of Thazhe Arappetta Mankunnu Road | Wayanad | Under Construction | 4.2 | 3.274 | 3.0978 | 93 | 64 | 2.71 |
| 4 | Rehabilitation of Thazhathangadi- thanitheruvu road | Wayanad | Completed | 1.2 | 0.9441 | 0.9191 | 100 | 82 | 0.9858 |
| 5 | Reconstruction of PWD Road to Araikkalchira and Protection Wall | Alappuzha | Completed | 1.22 | 1.0262 | 1.025 | 100 | 81 | 0.987 |
| 6 | Reconstruction of Govt.HS kochalivettom Road | Kottayam | Under Construction | 0.306 | 0.2259 | 0.2482 | 99 | 88 | 0.2678 |
| 7 | Upgradation of Madathekkathil Chaalukkara Road | Alappuzha | Completed | 0.29 | 0.2138 | 0.2316 | 100 | 89 | 0.259 |
| 8 | Rehabilitation of Mithrappuzha vyanasalapadi Vendoorpadi Road | Alappuzha | Completed | 3.6 | 2.6043 | 2.8365 | 100 | 93 | 3.3289 |
| 9 | Upgradation of Kattanam Nambukulangara Road | Alappuzha | Completed | 3.48 | 2.5671 | 2.8214 | 100 | 62 | 2.174 |
| 10 | Reconstruction of Palangattupadi Mannarathara Road | Alappuzha | Under Construction | 2.73 | 2.0215 | 2.2216 | 95 | 76 | 2.07 |
| 11 | Reconstruction of Panachimoodu Kochuveettilmukku Road | Alappuzha | Under Construction | 3.55 | 2.631 | 2.8892 | 95 | 72 | 2.54 |
| 12 | Upgradation of Highschool Nannad Eradichira Road | Alappuzha | Under Construction | 5.7 | 4.4847 | 4.7721 | 95 | 59 | 3.383 |

| | | | | | | | | | |
|----|---|----------------|--------------------|---------------|----------------|---------------|-----|----|--------------|
| 13 | Rehabilitation and Reconstruction of Ex- Serviceman Colony Centre road | Thrissur | Under Construction | 2.76 | 1.9077 | 2.044 | 98 | 72 | 2.003 |
| 14 | Nadakkavu Ethiyerikkavu Road | Ernakulam | Completed | 0.42 | 0.2877 | 0.3161 | 100 | 62 | 0.268 |
| 15 | Rernovation of Panchayathupadi Pulluchani Radhapadi Road | Pathanamthitta | Under Construction | 4.41 | 3.2808 | 3.597 | 95 | 77 | 3.141 |
| 16 | Renovation of Police stationpadi TVM Hospital Elangavettom Kshethram Road | Pathanamthitta | Under Construction | 2.78 | 1.9547 | 2.1454 | 60 | 23 | 0.643 |
| | Total | | | 39.646 | 29.8389 | 31.498 | | | 27.08 |

G.O.(Rt.)No.2257/2020/LSGD dated 02-12-2020(0.0546Cr)

| Sl No | Name of Work | District | Status | AS Amt(Cr) | Tendered Amt(Cr) | Contract Amt(Cr) | Phy.progress (%) | Fin.progress (%) | Expenditure(Cr) |
|-------|---------------------------------------|----------|-----------|---------------|------------------|------------------|------------------|------------------|-----------------|
| 1 | CBR Investigation of Roads in Wayanad | Wayanad | Completed | 0.0546 | | | 100 | 87 | 0.0475 |
| | Total | | | 0.0546 | | | | | 0.0475 |

G.O.(Rt.)No.234/2021/LSGD dated 28-01-2021(1.2 Cr)

| Sl No | Name of Work | District | Status | AS Amt(Cr) | Tendered Amt(Cr) | Contract Amt(Cr) | Phy.progress (%) | Fin.progress (%) | Expenditure(Cr) |
|-------|---|----------------|-----------|---------------|------------------|------------------|------------------|------------------|-----------------|
| 1 | Soil Investigation for bridges in TSR/PKD/ALP/WYD/KNR | | Completed | 0.2001 | | 0.2001 | 100 | 14 | 0.0289 |
| 2 | Soil Investigation in Pathanamthitta 3 bridges | Pathanamthitta | Completed | 0.06 | | | 100 | 0 | 0 |
| 3 | Soil Investigation in Alappuzha 10 bridges | Alappuzha | Completed | 0.25 | | | 100 | 34 | 0.0859 |
| 4 | Soil Investigation in Kottayam 2 bridges | Kottayam | Completed | 0.04 | | | 100 | 80 | 0.0319 |
| 5 | Soil Investigation in Idukki 12 bridges | Idukki | Completed | 0.34 | | 0.21 | 100 | 53 | 0.1807 |
| 6 | Soil Investigation in Ernakulam 9 bridges | Ernakulam | Completed | 0.275 | | | 100 | 0 | 0 |
| | Total | | | 1.1651 | | 0.4101 | | | 0.3274 |

G.O.(Rt.)No.1669/2020/LSGD dated 16-09-2020(0.0246 Cr)

| Sl No | Name of Work | District | Status | AS Amt(Cr) | Tendered Amt(Cr) | Contract Amt(Cr) | Phy.progress (%) | Fin.progress (%) | Expenditure(Cr) |
|-------|---|----------|-----------|---------------|------------------|------------------|------------------|------------------|-----------------|
| 1 | Topographic survey for roads in Wayanad | Wayanad | Completed | 0.0246 | | | 100 | 62 | 0.0153 |
| | Total | | | 0.0246 | | | | | 0.0153 |

G.O.(Rt.)No.348/2021/P&EA dated 15-08-2021(30.91 Cr)

| Sl No | Name of Work | District | Status | AS Amt(Cr) | Tendered Amt(Cr) | Contract Amt(Cr) | Phy.progress (%) | Fin.progress (%) | Expenditure(Cr) |
|-------|--|----------------|--------------------|------------|------------------|------------------|------------------|------------------|-----------------|
| 1 | Rehabilitation of Athikkayam Kaddumeenchira Road | Pathanamthitta | Under Construction | 3.05 | 1.8423 | 1.8506 | 75 | 33 | 1.0146 |
| 2 | Reconstruction of Factorypadi Karintharuvi Road | Idukki | Completed | 3.22 | 2.6584 | 2.4446 | 100 | 28 | 0.91 |
| 3 | Reconstruction of Suryakanthikavala Old postoffice Road | Idukki | Under Construction | 1.3 | 1.0761 | 0.9889 | 97 | 58 | 0.754 |
| 4 | Rehabilitation of Valiyaparambil Eetichuvadu Road | Pathanamthitta | Completed | 1.7 | 1.1769 | 1.1664 | 100 | 61 | 1.0448 |
| 5 | Rehabilitation of Janaseva Road | Pathanamthitta | Under Construction | 3.1 | 2.3319 | 2.3218 | 50 | 24 | 0.7588 |
| 6 | Improvement of Kalpetta Town Jilla Stadium Road | Wayanad | Completed | 3.026 | 2.1802 | 2.3231 | 100 | 78 | 2.35 |
| 7 | Rehabilitation of Ushuspadi Vellaparamuruppu Kizhakkekkarapalli Road | Pathanamthitta | Under Construction | 2.25 | 1.5712 | 1.6261 | 90 | 50 | 1.12 |
| 8 | Upgradation of 45-il Puthuvel Jetty Road | Alappuzha | Under Construction | 2.1834 | 1.6508 | 1.7983 | 60 | 41 | 0.818 |
| 9 | Reconstruction of Govt. Hospital Road | Alappuzha | Under Construction | 2.3572 | 1.8226 | 1.9648 | 65 | 71 | 1.665 |
| 10 | Construction of Nalenkalpadi to Kunnathuparambu Road | Alappuzha | Under Construction | 2.1629 | 1.6008 | 1.7636 | 60 | 48 | 0.9504 |

| | | | | | | | | | |
|----|---|----------------|--------------------|----------------|----------------|--------------|----|----|--------------|
| 11 | Construction of Manenkarypadi to Kodumkuthuparambu Road | Alappuzha | Under Construction | 1.4647 | 1.0432 | 1.1407 | 95 | 79 | 1.155 |
| 12 | Ambiyathupadi Ikkara Boatjetty Road | Alappuzha | Under Construction | 3.94 | 2.8969 | 3.186 | 30 | 18 | 0.718 |
| 13 | Reconstruction of Kannankara Idamuri Road | Pathanamthitta | Under Construction | 1.23 | 0.8596 | 0.9451 | 90 | 54 | 0.668 |
| 14 | Malayuman Vazhayilpadi Road | Pathanamthitta | Under Construction | 1.11 | 0.6512 | | 20 | 0 | 0 |
| | Total | | | 32.0492 | 23.3621 | 23.52 | | | 13.93 |

G.O.(Rt.)No.18/2022/P&EA dated 07-01-2022(49.34 Cr)

| Sl No | Name of Work | District | Status | AS Amt(Cr) | Tendered Amt(Cr) | Contract Amt(Cr) | Phy.progress (%) | Fin.progress (%) | Expenditure(Cr) |
|-------|---|----------------|--------------------|------------|------------------|------------------|------------------|------------------|-----------------|
| 1 | Rehabilitation of Koipalli Melethilpadi Road | Pathanamthitta | Under Construction | 1.44 | 1.1745 | 1.1146 | 4 | 0 | 0 |
| 2 | Rehabilitation of Ozhukkuneetilpadi Paruthimoottilpadi Road | Pathanamthitta | Under Construction | 3.47 | 2.3329 | 2.25 | 90 | 42 | 1.4719 |
| 3 | Rehabilitation of Kannamplackalpadi Puthenpalam Road | Idukki | Under Construction | 1.13 | 0.8631 | 0.8221 | 42 | 22 | 0.254 |
| 4 | Upgradation of KE Carmel Pulikkal Road | Alappuzha | Completed | 0.99 | 0.7717 | 0.7461 | 100 | 91 | 0.8972 |
| 5 | Upgradation of Kavumpadi to Perumal Jetty Road | Alappuzha | Under Construction | 2.01 | 1.7106 | 1.5968 | 95 | 48 | 0.9572 |
| 6 | Karichira to Puthusseri Road | Alappuzha | Under Construction | 2.61 | 2.2172 | 2.1828 | 40 | 34 | 0.90 |
| 7 | St. Therasas LPS to Nalpathikalinku Road | Alappuzha | Completed | 1.74 | 1.4799 | 1.4097 | 100 | 84 | 1.47 |
| 8 | Eranjoli Pulikkal Road | Wayanad | Site handedover | 3.38 | 2.7585 | 2.6115 | 0 | 0 | 0 |
| 9 | Improvement of Changadakadavu Chamadipoyi Road | Wayanad | Under Construction | 3.04 | 2.3899 | 2.1842 | 93 | 57 | 1.7436 |
| 10 | Upgradation of Kallanchery Tharasseri Road | Ernakulam | Under Construction | 3.39 | 2.5728 | 2.83 | 80 | 39 | 1.2059 |
| 11 | Upgradation of Thiruvaniyoor Meppadam Road | Ernakulam | Under Construction | 3.57 | 2.5597 | 2.6811 | 85 | 58 | 2.074 |

| | | | | | | | | | |
|----|---|-----------|--------------------|----------------|----------------|----------------|-----|----|--------------|
| 12 | Anchalangadi Bridge to Mancomp LPS Road | Alappuzha | Under Construction | 3.53 | 2.7025 | 2.9652 | 60 | 46 | 1.62 |
| 13 | Construction of Amarathodu Pathilchira Road | Alappuzha | Under Construction | 2.74 | 2.1142 | 2.3232 | 50 | 40 | 0.9904 |
| 14 | Construction of Pekkali Bridge to Kadakam Road | Alappuzha | Under Construction | 0.9857 | 0.7924 | 0.8225 | 95 | 80 | 0.7596 |
| 15 | Upgradation of PS Kavala Chudukattumpuram Chooramana Road | Alappuzha | Under Construction | 3.49 | 2.6942 | 2.9633 | 2 | 0 | 0 |
| 16 | Construction of Kumaramkari Society Road | Alappuzha | Under Construction | 4.12 | 3.2144 | 3.492 | 30 | 15 | 0.5746 |
| 17 | Therambilpadi Road | Alappuzha | Under Construction | 2.65 | 1.988 | 2.1868 | 30 | 0 | 0 |
| 18 | Footpath Thottuvila First Bridge to Aattutheeram Road | Alappuzha | Completed | 1.62 | 1.262 | 1.375 | 100 | 74 | 1.197 |
| 19 | Kanichukulangara kavala Kalathilveedu Road | Alappuzha | Completed | 1.81 | 1.263 | 1.387 | 100 | 43 | 0.7734 |
| 20 | Kainadpally Karumathra Kshethram Road | Alappuzha | Under Construction | 1.98 | 1.5102 | 1.6555 | 60 | 73 | 0.8472 |
| 21 | Holy family School to Pazhoor Temple Road | Alappuzha | Under Construction | 1.47 | 1.143 | 1.253 | 80 | 48 | 0.703 |
| | Total | | | 51.1657 | 39.5147 | 40.8519 | | | 18.44 |

G.O.(Rt.)No.300/2022/P&EA dated 02-08-2022(25.85Cr)

| Sl No | Name of Work | District | Status | AS Amt(Cr) | Tendered Amt(Cr) | Contract Amt(Cr) | Phy.progress (%) | Fin.progress (%) | Expenditure(Cr) |
|-------|---|----------------|--------------------|--------------|------------------|------------------|------------------|------------------|-----------------|
| 1 | Valiyapalli Kayalpuram School Road | Alappuzha | Under Construction | 4.83 | | | 6 | 0 | 0 |
| 2 | Ramapuram Illathupadi Valiyathupadi Road | Pathanamthitta | Under Construction | 0.92 | 0.626 | 0.652 | 85 | 0 | 0 |
| 3 | Pulikeezhu Road | Pathanamthitta | Under Construction | 3.04 | 2.14 | 2.26 | 15 | 0 | 0 |
| 4 | Papanattupadi Panchayathupadi Road | Pathanamthitta | Under Construction | 2.22 | 1.533 | 1.531 | 50 | 21 | 0.461 |
| 5 | Thatttekallu Ponnezhuthan | Idukki | Under Construction | 3.25 | 2.604 | 2.206 | 50 | 17 | 0.566 |
| 6 | Bhoomiyamkulam Keshamini Road | Idukki | Under Construction | 1.9 | 1.593 | 1.312 | 15 | 10 | 0.193 |
| 7 | Araikkalpathi Ambikavilasam Estatepadi Road | Idukki | Under Construction | 5.65 | 4.598 | 3.815 | 50 | 11 | 0.599 |
| 8 | Sahi Rubber Ambalamukku Kattuman Road | Ernakulam | Completed | 1.7 | 1.331 | 1.301 | 100 | 82 | 1.3937 |
| 9 | Kuzhur Iranikulam Indira Gandhi Road | Thrissur | Under Construction | 3.38 | 2.7 | 2.505 | 33 | 23 | 0.792 |
| | Total | | | 26.89 | 17.125 | 15.582 | | | 4.005 |

G.O.(Rt.)No.405/2022LSGD dated 22-02-2022(0.721Cr)

| Sl No | Name of Work | District | Status | AS Amt(Cr) | Tendered Amt(Cr) | Contract Amt(Cr) | Phy.progress | Fin.progress (%) | Expenditure(Cr) |
|-------|---|---------------------------|-----------------|------------|------------------|------------------|--------------|------------------|-----------------|
| 1 | Consultancy Services for design and Preparation of DPR of Bridges | Alappuzha | DPR Preparation | | 0.0923 | 0.0905 | In progress | 17 | 0.0156 |
| 2 | Consultancy Services for design and Preparation of DPR of Bridges | Ernakulam, Thrissur | DPR Preparation | | 0.0401 | 0.0397 | In progress | 26 | 0.0105 |
| 3 | Consultancy Services for design and Preparation of DPR of Bridges | Idukki | DPR Preparation | | 0.0998 | 0.0978 | In progress | 19 | 0.0192 |
| 4 | Consultancy Services for design and Preparation of DPR of Bridges | Kannur, Palakkad ,Wayanad | DPR Preparation | | 0.0579 | 0.0567 | In progress | 26 | 0.015 |
| | Total | | | | 0.2901 | 0.2847 | | | 0.0603 |

G.O.(Rt.)No.422/2022/P&EA dated 10-11-2022(1.6Cr)

| Sl No | Name of Work | District | Status | AS Amt(Cr) | Tendered Amt(Cr) | Contract Amt(Cr) | Phy.progress (%) | Fin.progress (%) | Expenditure(Cr) |
|-------|---|-----------|-----------|-------------|------------------|------------------|------------------|------------------|-----------------|
| 1 | Reconstruction of Chembikkad Madrasappadi Road(Vayalodam Thadikkadavu Reach II) | Ernakulam | Completed | 1.76 | 1.266 | 1.325 | 100 | 65 | 1.154 |
| | Total | | | 1.76 | | | | | 1.154 |



DETAILED REPORT OF WORKS- DISTRICT WISE

ALAPPUZHA

| Sl No. | Name of Work | Local Body | LAC | AS No. | Length(Km) | Status | AS Amt. | TS amt | Tendered Amt. | Contract Amt. | Phy. Progress (%) | Fin. Progress (%) | Expenditure(Cr) |
|--------|--|-----------------|-------------|----------------------------|------------|--------------------|---------|--------|---------------|---------------|-------------------|-------------------|-----------------|
| 1 | Upgradation of Ennakkad Alumood Elanjimel Road | Budhanoor GP | Chengannoor | G.O.(Rt).No.22 4/2020/P&EA | 3.225 | Under Construction | 6.39 | 6.39 | 4.9438 | 4.8004 | 80 | 29 | 1.8655 |
| 2 | Upgradation of Budhanoor Ponnathara Road | Budhanoor GP | Chengannoor | G.O.(Rt).No.22 4/2020/P&EA | 1.933 | Under Construction | 2.91 | 2.91 | 2.37 | 2.3 | 85 | 38 | 1.108 |
| 3 | Renovation of Kulikkanpalam Shappumpadi Road | Cheriyana GP | Chengannoor | G.O.(Rt).No.22 4/2020/P&EA | 1.4 | Completed | 2.78 | 2.78 | 2.06 | 1.8871 | 100 | 73 | 2.0351 |
| 4 | Reconstruction of AV mukku - Sharangakkavu Road | Nooranad GP | Mavelikkara | G.O.(Rt).No.22 4/2020/P&EA | 1.48 | Completed | 2.82 | 2.82 | 2.0495 | 1.873 | 100 | 71 | 1.9991 |
| 5 | Reconstruction of Pennukkara Canal Jn. Nettuvaramcode Road | Ala GP | Chengannoor | G.O.(Rt).No.22 4/2020/P&EA | 1.42 | Completed | 2.99 | 2.99 | 1.8603 | 1.6985 | 100 | 68 | 2.0411 |
| 6 | Kanjikkalmukku Ganam Theatre Road | Bharanikkavu GP | Kayamkulam | G.O.(Rt).No.40 4/2020/P&EA | 1.62 | Completed | 2.14 | 2.14 | 1.6332 | 1.6294 | 100 | 64 | 1.3582 |
| 7 | Reconstruction of AC Canal to Mankuzhy Road | Ramankary GP | Kuttanad | G.O.(Rt).No.40 4/2020/P&EA | 0.8 | Completed | 1.25 | 1.15 | 0.9364 | 1.0205 | 100 | 95 | 1.097 |
| 8 | Chirakkarappadi-Chetalapuncha-Pmattipuncha, Pazhamchira Road | Cheriyana GP | Chengannoor | G.O.(Rt).No.40 4/2020/P&EA | 2.75 | Under Construction | 3.48 | 3.48 | 2.8405 | 2.6804 | 65 | 31 | 1.069 |
| 9 | Reconstruction of Manathucadu-Puthuveedu Road | Chambakkulam GP | Kuttanad | G.O.(Rt).No.40 4/2020/P&EA | 1.15 | Under Construction | 2.13 | 2 | 1.6692 | 1.7855 | 70 | 61 | 1.229 |

| | | | | | | | | | | | | | |
|----|--|-----------------|-------------|----------------------------|-------|--------------------|------|------|--------|--------|-----|----|--------|
| 10 | Reconstruction of PWD Road to Araikalchira and Protection wall | Chambakulam GP | Kuttanad | G.O.(Rt).No.62 /2021/P&EA | 0.49 | Completed | 1.22 | 1.22 | 1.0262 | 1.025 | 100 | 81 | 0.987 |
| 11 | Harbour road to Manaladi Jetty Road | Ramankary GP | Kuttanad | G.O.(Rt).No.40 4/2020/P&EA | 2 | Under Construction | 1.36 | 1.24 | 1.0376 | 1.141 | 10 | 0 | 0.00 |
| 12 | Upgradation of Madathekkathil Chalukkara Road | Mulakuzha GP | Chengannoor | G.O.(Rt).No.62 /2021/P&EA | 0.375 | Completed | 0.29 | 0.27 | 0.2138 | 0.2316 | 100 | 89 | 0.259 |
| 13 | Rehabilitation of Mithrapuzha Vayanasalapadi Vendoorpadi Road | Chengannoor GP | Chengannoor | G.O.(Rt).No.62 /2021/P&EA | 2.78 | Completed | 3.6 | 3.32 | 2.6043 | 2.8365 | 100 | 93 | 3.3289 |
| 14 | Upgradation of Kattanam Nambukulangara Road | Bharanikkavu GP | Kayamkulam | G.O.(Rt).No.62 /2021/P&EA | 3.35 | Completed | 3.48 | 3.17 | 2.5671 | 2.8214 | 100 | 62 | 2.174 |
| 15 | Reconstruction of Palangattupadi Mannarathara Road | Pondanad GP | Chengannoor | G.O.(Rt).No.62 /2021/P&EA | 1.6 | Under Construction | 2.73 | 2.49 | 2.0215 | 2.2216 | 95 | 76 | 2.07 |
| 16 | Reconstruction of Panachamoodu Kochuveettilmukku Road | Cheppad GP | Haripad | G.O.(Rt).No.62 /2021/P&EA | 2.59 | Under Construction | 3.55 | 3.24 | 2.631 | 2.8892 | 95 | 72 | 2.54 |
| 17 | Upgradation of Highschool Nannad Eradichira Road | Thiruvandoor Gp | Chengannoor | G.O.(Rt).No.62 /2021/P&EA | 2.4 | Under Construction | 5.7 | 5.37 | 4.4847 | 4.7721 | 95 | 59 | 3.383 |
| 18 | Upgradation of 45-il Puthuvellil Jetty Road | Thakazhy GP | Kuttanad | G.O.(Rt).No.34 8/2021/P&EA | 1.295 | Under Construction | 2.18 | 2.01 | 1.6508 | 1.7983 | 60 | 41 | 0.818 |
| 19 | Reconstruction of Govt. Hospital Road | Thakazhy GP | Kuttanad | G.O.(Rt).No.34 8/2021/P&EA | 1.02 | Under Construction | 2.36 | 2.19 | 1.8226 | 1.9648 | 65 | 71 | 1.665 |
| 20 | Construction of Nalenkalpadi to Kunnathuparambu Road | Thalavady GP | Kuttanad | G.O.(Rt).No.34 8/2021/P&EA | 0.913 | Under Construction | 2.16 | 1.98 | 1.6008 | 1.7636 | 60 | 48 | 0.956 |

| | | | | | | | | | | | | | |
|----|---|----------------------|--------------|--------------------------|-------|--------------------|------|------|--------|--------|-----|----|--------|
| 21 | Construction of Manenkarypadi to Kodumkuthuparambu Road | Chambakkulam GP | Kuttanad | G.O.(Rt).No.34/2021/P&EA | 0.742 | Under Construction | 1.46 | 1.35 | 1.0432 | 1.1407 | 95 | 79 | 1.155 |
| 22 | Ambiyathupadi Ikkara Boat jetty Road | Edathva GP | Kuttanad | G.O.(Rt).No.34/2021/P&EA | 2.55 | Under Construction | 3.94 | 3.6 | 2.8969 | 3.186 | 30 | 18 | 0.718 |
| 23 | Upgradation of KE Carmel Pulickal Road | Kanjikkuzhy GP | Cherthala | G.O.(Rt).No.18/2022/P&EA | 0.892 | Completed | 0.99 | 0.99 | 0.7717 | 0.7461 | 100 | 91 | 0.8972 |
| 24 | Upgradation of Kavumpadi to Perumal Jetty Road | Kavalam GP | Kuttanad | G.O.(Rt).No.18/2022/P&EA | 0.865 | Under Construction | 2.01 | 2.01 | 1.7106 | 1.5968 | 95 | 48 | 0.9572 |
| 25 | Karichira to Puthusseri Road | Ambalapuzha South GP | Ambalappuzha | G.O.(Rt).No.18/2022/P&EA | 1.23 | Under Construction | 2.61 | 2.61 | 2.2172 | 2.1828 | 40 | 34 | 0.90 |
| 26 | St. Therasas LPS to Nalpathil Kalinku Road | Kavalam GP | Kuttanad | G.O.(Rt).No.18/2022/P&EA | 0.766 | Completed | 1.74 | 1.74 | 1.4799 | 1.4097 | 100 | 84 | 1.47 |
| 27 | Anchalangadi Bridge to Mancomp Govt.LPS Road | Pulinkunnu GP | Kuttanad | G.O.(Rt).No.18/2022/P&EA | 1.365 | Under Construction | 3.53 | 3.22 | 2.7025 | 2.9652 | 60 | 46 | 1.62 |
| 28 | Construction of Amarathod Pathilchira Road | Chambakkulam GP | Kuttanad | G.O.(Rt).No.18/2022/P&EA | 1.125 | Under Construction | 2.74 | 2.5 | 2.1142 | 2.3232 | 50 | 40 | 0.9904 |
| 29 | Construction of Pekkali Bridge to Kadakom Road | Velianad GP | Kuttanad | G.O.(Rt).No.18/2022/P&EA | 0.896 | Under Construction | 0.98 | 0.95 | 0.7924 | 0.8225 | 95 | 80 | 0.7596 |
| 30 | Upgradation of PS Kavala chudukattumpuram Chooramana Road | Thycattussey GP | Aroor | G.O.(Rt).No.18/2022/P&EA | 0.9 | Under Construction | 3.49 | 3.17 | 2.6942 | 2.9633 | 2 | 0 | 0.00 |
| 31 | Construction of Kumaramkary Society road | Velianad GP | Kuttanad | G.O.(Rt).No.18/2022/P&EA | 1.777 | Under Construction | 4.12 | 3.79 | 3.2144 | 3.492 | 30 | 15 | 0.5746 |
| 32 | Therambilpadi Road | Thalavady GP | Kuttanad | G.O.(Rt).No.18/2022/P&EA | 0.892 | Under Construction | 2.65 | 2.42 | 1.988 | 2.1868 | 30 | 0 | 0.00 |

| | | | | | | | | | | | | | |
|----|---|-------------------------------|-------------|----------------------------|--------|--------------------------------------|------|------|--------|--------|-----|----|--------|
| 33 | Footpath Thottuvila First Bridge to Aattutheeram Road | Kainakary GP | Kuttanad | G.O.(Rt).No.18 /2022/P&EA | 0.645 | Completed | 1.62 | 1.49 | | | 100 | 74 | 1.197 |
| 34 | Kanichukulangara Kavala Kalathilveedu Road | Kanjikkuzhy GP | Cherthala | G.O.(Rt).No.18 /2022/P&EA | 1.222 | Completed | 1.81 | 1.57 | 1.263 | | 100 | 43 | 0.7734 |
| 35 | Kainad Pally-Karumathra Kshethram Road | Neelamperoor GP | Kuttanad | G.O.(Rt).No.18 /2022/P&EA | 0.974 | Under Construction | 1.98 | 1.81 | 1.5102 | | 60 | 43 | 0.8472 |
| 36 | Holy family school to Pazhoor temple road | Kainakary GP | Kuttanad | G.O.(Rt).No.18 /2022/P&EA | 0.758 | Under Construction | 1.47 | 1.35 | | | 80 | 48 | 0.703 |
| 37 | Valiyapalli Kayalpuram School Road | Pulinkunnu GP | Kuttanad | G.O.(Rt).No.30 0/2022/P&EA | 1.275 | Under Construction | 4.83 | 4.3 | | | 6 | 0 | 0.00 |
| 38 | Investigation/data collection | | | G.O.(Rt).No.11 5/2020/P&EA | | Completed | 0.82 | | 0.8174 | 0.5449 | 100 | 24 | 0.1977 |
| 39 | Soil Investigation in Alappuzha 10 Bridges | | | G.O.(Rt).No.23 4/2021/P&EA | | Completed | 0.25 | 0.25 | | | 100 | 34 | 0.0859 |
| 40 | Moorthitta Mukkathery Vazhayi (Chackittapadi bridge) | Mannar GP | Chengannur | G.O.(Rt).No.22 1/2020/P&EA | 4.2 | Submitted to Govt. for tender excess | 15.2 | | | | 0 | 0 | 0.00 |
| 41 | Naduvath Moon Bridge | Muttar GP | Kuttanad | G.O.(Rt).No.22 1/2020/P&EA | 0.035 | DPR Preparation | | | | | 0 | 0 | 0.00 |
| 42 | Nellanickal Ambalam Road | Muttar GP | Kuttanad | G.O.(Rt).No.22 1/2020/P&EA | 0.035 | DPR Preparation | | | | | 0 | 0 | 0.00 |
| 43 | SNDP to Nadukkod | Muttar GP | Kuttanad | G.O.(Rt).No.22 1/2020/P&EA | 0.015 | DPR Preparation | | | | | 0 | 0 | 0.00 |
| 44 | SNDP to Vadaparambu Culvert Road | Muttar GP | Kuttanad | G.O.(Rt).No.22 1/2020/P&EA | 0.0105 | DPR Preparation | | | | | 0 | 0 | 0.00 |
| 45 | Vallamkadavu Chillithuruth Swamithara road | Chengannoor-Thriperumthura Gp | Chengannoor | G.O.(Rt).No.22 1/2020/P&EA | 0.02 | DPR Preparation | | | | | 0 | 0 | 0.00 |

| | | | | | | | | | | | | | |
|--------------|--------------------------------|----------------|----------|-------------------------------|--------------|-----------------|---------------|--------------|--------------|---------------|---|---|--------------|
| 46 | SN Jn. to Tsunami smaraka road | Arattupuzha GP | Harippad | G.O.(Rt).No.22 1/2020/P&EA | | DPR Preparation | | | | | 0 | 0 | 0.00 |
| TOTAL | | | | | 55.19 | | 115.37 | 93.42 | 76.11 | 78.202 | | | 45.83 |

PATHANAMTHITTA

| SI No. | Name of Work | Local Body | LAC | AS No. | Length(Km) | Status | AS Amt. | TS amt | Tendered Amt. | Contract Amt. | Phy. Progress (%) | Fin. Progress (%) | Expenditure(Cr) |
|--------|---|------------------|------------|---------------------------|------------|--------------------|---------|--------|---------------|---------------|-------------------|-------------------|-----------------|
| 1 | Renovation of Kottomonpara Melekottomonpara Pandyanpara road | Seethathodu GP | Konni | G.O.(Rt.)No.62/2021/P&EA | 1.79 | Completed | 2.48 | 2.48 | 2.0038 | 1.9291 | 100 | 64 | 1.5917 |
| 2 | Rehabilitation of Adoor Gopalakrishnan Road | Erathu GP | Adoor | G.O.(Rt.)No.485/2019/P&EA | 1.86 | Under Construction | 2.76 | 2.4 | 1.8977 | 1.9534 | 78 | 60 | 1.473 |
| 3 | Renovation of CK Road | Kottangal GP | Ranni | G.O.(Rt.)No.485/2019/P&EA | 2 | Under Construction | 2.81 | 2.25 | 1.7836 | 1.8925 | 60 | 28 | 0.657 |
| 4 | Paivazhy Nediakala Road | Thekkekkara GP | Aranmula | G.O.(Rt.)No.485/2019/P&EA | 2.7 | Completed | 4.202 | 3.46 | 2.7723 | 3.0208 | 100 | 63 | 2.3531 |
| 5 | Renovation of Panchayathpadi Pulluchani Radhapady Road | Aruvappulam GP | Konni | G.O.(Rt.)No.62/2021/P&EA | 3.06 | Under Construction | 4.41 | 4.04 | 3.2808 | 3.597 | 95 | 77 | 3.414 |
| 6 | Renovation of Police stationpadi TVM hospital Elangavattom Kshetra Road | Konni GP | Konni | G.O.(Rt.)No.62/2021/P&EA | 2.89 | Under Construction | 2.78 | 2.57 | 1.9547 | 2.1454 | 60 | 23 | 0.643 |
| 7 | Renovation of Chakrasalakadavu Panachimoottil Road | Kuttoor GP | Thiruvalla | G.O.(Rt.)No.485/2019/P&EA | 2.4 | Under Construction | 2.95 | 2.55 | 2.094 | 2.2824 | 98 | 71 | 2.091 |
| 8 | Improvement of Thannithodu Plantation Road | Thannithodu GP | Konni | G.O.(Rt.)No.485/2019/P&EA | 4.32 | Completed | 5.9418 | 5.05 | 4.0737 | 4.2613 | 100 | 68 | 4.07 |
| 9 | Reconstruction of Bangalamkadavu Stadium Valiyakulam Road | Vadasserikkar GP | Ranni | G.O.(Rt.)No.485/2019/P&EA | 2.9 | Under Construction | 2.46 | 2.31 | 1.873 | 1.8728 | 95 | 50 | 1.24 |
| 10 | Reconstruction of Bangalamkadavu Valiyakulam Road | Vadasserikkar GP | Ranni | G.O.(Rt.)No.485/2019/P&EA | 2 | Completed | 2.14 | 2.05 | 1.6814 | 1.6433 | 100 | 91 | 1.94 |

| | | | | | | | | | | | | | |
|----|--|------------------|------------|----------------------------|-------|--------------------|--------|------|--------|--------|-----|----|--------|
| 11 | Chana Kurumpanmoozhy Road | Naranamoozhy | Ranni | G.O.(Rt.)No.485 /2019/P&EA | 2 | Under Construction | 2.1974 | 2.18 | 1.7904 | 1.7007 | 90 | 48 | 1.043 |
| 12 | Madukkamood Ayyappa Medical College Road | Vadasserikkar GP | Ranni | G.O.(Rt.)No.485 /2019/P&EA | 1 | Completed | 1.39 | 1.47 | 1.1821 | 1.0639 | 100 | 81 | 1.125 |
| 13 | Rationkadapadi Mulanthanam Road | Perunadu GP | Ranni | G.O.(Rt.)No.485 /2019/P&EA | 1 | Under Construction | 1.49 | 1.36 | 1.0919 | 1.1288 | 35 | 0 | 0 |
| 14 | Arummood-Chala Puthenchantha 14th mile road | Pallikkal GP | Adoor | G.O.(Rt.)No.485 /2019/P&EA | 1.29 | Under Construction | 2.068 | 1.73 | 1.3583 | 1.4787 | 60 | 16 | 0.2927 |
| 15 | Rehabilitation of Athikkayam kadumeenchira Road | Naranamoozhy | Ranni | G.O.(Rt.)No.348 /2021/P&EA | 1.83 | Under Construction | 3.05 | 2.4 | 1.8423 | 1.8506 | 75 | 33 | 1.0146 |
| 16 | Rehabilitation of Valiyaparambil Eetichuvadu Road | Pazhavangadi GP | Ranni | G.O.(Rt.)No.348 /2021/P&EA | 1.33 | Completed | 1.7 | 1.5 | 1.1769 | 1.1664 | 100 | 61 | 1.0448 |
| 17 | Rehabilitation of Janaseva Road | Peringara GP | Thiruvalla | G.O.(Rt.)No.348 /2021/P&EA | 1.54 | Under Construction | 3.1 | 2.84 | 2.3319 | 2.3218 | 50 | 24 | 0.7588 |
| 18 | Anthyalankavu Marthomapallipadi Karamvelipadi road | Narananganam GP | Aranmula | G.O.(Rt.)No.485 /2019/P&EA | 0.978 | Completed | 1.47 | 1.35 | 1.0759 | 1.1079 | 100 | 86 | 1.26 |
| 19 | Kiliyanikal Thoolikulam Road | Cherukol GP | Ranni | G.O.(Rt.)No.485 /2019/P&EA | 1.4 | Under Construction | 1.73 | 1.45 | 1.1108 | 1.2585 | 95 | 59 | 1.02 |
| 20 | Reconstruction of Parakkavu Valakuzhy Road | Ezhumattoor GP | Ranni | G.O.(Rt.)No.485 /2019/P&EA | 1.75 | Completed | 2.13 | 1.8 | 1.4124 | 1.5535 | 100 | 74 | 1.4521 |
| 21 | Reconstruction of Melepadi Chellakadu Road | Pazhavangadi GP | Ranni | G.O.(Rt.)No.485 /2019/P&EA | 1.558 | Under Construction | 2.23 | 2.01 | 1.649 | 1.7181 | 80 | 56 | 1.25 |
| 22 | Rehabilitation of Ushuspadi Vellaparamuruppu Kizhakkekkarapalli road | Ezhamkulam GP | Adoor | G.O.(Rt.)No.348 /2021/P&EA | 1.6 | Under Construction | 2.25 | 2.03 | 1.5712 | 1.6261 | 90 | 50 | 1.12 |
| 23 | Erathodu Ashankuzhy Road | Niranam GP | Thiruvalla | G.O.(Rt.)No.485 /2019/P&EA | 1.2 | Under Construction | 2.0973 | 1.9 | 1.5591 | 1.6152 | 50 | 31 | 0.6039 |

| | | | | | | | | | | | | | |
|----|--|-----------------|------------|---------------------------|--------------|--------------------|--------------|--------------|--------------|--------------|-----|-----|--------------|
| 24 | Rehabilitation of Koipallimelethilpadi road | Ayroor GP | Ranni | G.O.(Rt.)No.18/2022/P&EA | 0.86 | Under Construction | 1.44 | 1.43 | 1.1745 | 1.1146 | 4 | 0 | 0 |
| 25 | Rehabilitation of Ozhukkuneettilpadi Paruthimoottilpadi Road | Peringara GP | Thiruvalla | G.O.(Rt.)No.18/2022/P&EA | 0.93 | Under Construction | 3.47 | 2.82 | 2.3329 | 2.25 | 90 | 42 | 1.4719 |
| 26 | Reconstruction of Kannankara Edamuri Road | Pazhavangadi GP | Ranni | G.O.(Rt.)No.348/2021/P&EA | 0.82 | Under Construction | 1.232 | 1.13 | 0.8596 | 0.9451 | 90 | 54 | 0.668 |
| 27 | Vattathenpadi Nallathupadi Road | Aranmula GP | Aranmula | G.O.(Rt.)No.485/2019/P&EA | 1.17 | Completed | 1.15 | 1.01 | 0.704 | 0.8133 | 100 | 100 | 1.8411 |
| 28 | Malayuman Vazhayilpadi Road | Aranmula GP | Aranmula | G.O.(Rt.)No.348/2021/P&EA | 0.93 | Under Construction | 1.11 | 0.92 | 0.714 | | 20 | 0 | 0 |
| 29 | Ramapuram Illathupadi Valiyathupadi road | Ranni GP | Ranni | G.O.(Rt.)No.300/2022/P&EA | 1.245 | Under Construction | 0.92 | 0.85 | 0.626 | 0.652 | 85 | 0 | 0 |
| 30 | Pulikkeezhu Road | Kottangal GP | Thiruvalla | G.O.(Rt.)No.300/2022/P&EA | 2.25 | Under Construction | 3.05 | 2.6 | 2.14 | 2.26 | 15 | 0 | 0 |
| 31 | Papanattupadi Panchayathupadi Road | Kottangal GP | Ranni | G.O.(Rt.)No.300/2022/P&EA | 2.02 | Under Construction | 2.22 | 2.22 | 1.533 | 1.531 | 50 | 21 | 0.461 |
| 32 | Poovanmala Panamplackal Road | Angadi GP | Ranni | G.O.(Rt.)No.485/2019/P&EA | 1.214 | Under Construction | 1.19 | | | | 2 | 0 | 0 |
| 33 | Reconstruction of Kalarikode Pallana Puthenvelipadi Road | Aranmula GP | | G.O.(Rt.)No.485/2019/P&EA | 1.222 | Under Construction | 1.96 | | | | 2 | 0 | 0 |
| 34 | Investigation/ Data collection | | | G.O.(Rt.)No.115/2020/P&EA | | Completed | 0.4152 | | 0.4152 | 0.2768 | 100 | 30 | 0.1261 |
| 35 | Design and DPR preparation of 218km Roads | | | G.O.(Rt.)No.138/2020/LSGD | | Completed | 0.3074 | | 0.3074 | 0.3074 | 100 | 83 | 0.254 |
| 36 | Soil investigation of 3 Bridges | | | G.O.(Rt.)No.234/2021/P&EA | | Completed | 0.06 | 0.06 | | | 100 | 0 | 0 |
| | TOTAL | | | | 57.05 | | 78.36 | 66.22 | 55.55 | 57.46 | | | 35.44 |

KOTTAYAM

| SI No. | Name of Work | Local Body | LAC | AS No. | Length(Km) | Status | AS Amt. | TS Amt | Tendered Amt. | Contract Amt. | Phy. Progress (%) | Fin. Progress (%) | Expenditure(Cr) |
|--------|--|----------------|---------------|---------------------------|------------|--------------------|---------|--------|---------------|---------------|-------------------|-------------------|-----------------|
| 1 | Improvement of Girideepam Kadathukadavu Road | Vijayapuram GP | Kottayam | G.O.(Rt.)No.224/2020/P&EA | 1.86 | Completed | 1.75 | 1.75 | 1.2935 | 1.2392 | 100 | 85 | 1.4958 |
| 2 | Improvement of Pathinanchilkadavu Illikkal Road | Kottayam GP | Kottayam | G.O.(Rt.)No.224/2020/P&EA | 2 | Completed | 4 | 4 | 2.9446 | 2.9301 | 100 | 87 | 3.491 |
| 3 | Improvement of Kunnumpuram Mahilaamajam Road | Thiruvarpur GP | Ettumanoor | G.O.(Rt.)No.224/2020/P&EA | 1 | Completed | 1.84 | 1.84 | 1.3434 | 1.3247 | 100 | 78 | 1.4322 |
| 4 | Renovation of kavanattinkara Manchira Road | Aymanam GP | Ettumanoor | G.O.(Rt.)No.224/2020/P&EA | 1.3 | Completed | 0.93 | 0.93 | 0.6712 | 0.6501 | 100 | 90 | 0.8393 |
| 5 | Renovation of TV Puram Theeradesam Road | TV Puram GP | Vaikom | G.O.(Rt.)No.224/2020/P&EA | 3.79 | Completed | 3.84 | 3.5 | 2.9401 | 3.2337 | 100 | 100 | 3.5851 |
| 6 | Malakkunnam Kannanthrappadi Road | Kurichy GP | Changanassery | G.O.(Rt.)No.224/2020/P&EA | 1.125 | Completed | 1.27 | 1.19 | 0.8096 | 0.8898 | 100 | 87 | 1.0352 |
| 7 | Olassa Cherthalli Road | Aymanam GP | Ettumanoor | G.O.(Rt.)No.404/2020/P&EA | 0.968 | Terminated | 1.21 | 1.21 | 1.0104 | 0.9829 | 65 | 33 | 0.395 |
| 8 | Kambanikkadavu Pattarmadon Road | Ettumanoor GP | Ettumanoor | G.O.(Rt.)No.404/2020/P&EA | 1.32 | Completed | 1.14 | 1.14 | 0.9258 | 0.8885 | 100 | 90 | 1.0211 |
| 9 | Reconstruction of Madathilkadavu Mahilasamajam Kandathilpalli Road | Thiruvarpur GP | Ettumanoor | G.O.(Rt.)No.404/2020/P&EA | 0.85 | Under Construction | 1.54 | 1.45 | 1.2218 | 1.3046 | 0 | 0 | 0.00 |
| 10 | Cheepunkal-Malikayalchira Road | Aymanam GP | Ettumanoor | G.O.(Rt.)No.404/2020/P&EA | 1 | Completed | 1.48 | 1.48 | 1.2318 | 1.2195 | 100 | 94 | 1.386 |
| 11 | Reconstruction of LPS Mukkam Kollori Road | Chempu GP | Vaikom | G.O.(Rt.)No.404/2020/P&EA | 0.33 | Under Construction | 0.5618 | 0.52 | 0.4275 | 0.4683 | 45 | 1 | 0.0033 |

| | | | | | | | | | | | | | |
|----|---|--------------|------------|---------------------------|-------|-----------|--------|-------|--------|--------|-----|----|--------|
| 12 | Reconstruction of Govt. HS Kochalivattom road | Kumarakom GP | Ettumanoor | G.O.(Rt.)No.62/2021/P&EA | 0.4 | Completed | 0.306 | 0.28 | 0.2259 | 0.2482 | 100 | 88 | 0.2678 |
| 13 | Investigation / Data Collection | | | G.O.(Rt.)No.115/2020/P&EA | | Completed | 0.1208 | | 0.1208 | 0.0951 | 100 | 13 | 0.0156 |
| 14 | Soil Investigation of 2 Bridges | | | G.O.(Rt.)No.234/2021/P&EA | | Completed | 0.04 | 0.04 | | | 100 | 80 | 0.031 |
| | | | | | 15.94 | | 20.03 | 19.33 | 15.16 | 15.47 | | | 14.99 |

IDUKKI

| SI No. | Name of Work | Local Body | LAC | Length(Km) | AS No. | Status | AS Amt. | TS amt | Tendered Amt. | Contract Amt. | Phy. Progress (%) | Fin. Progress (%) | Expenditure(Cr) |
|--------|--|-----------------|--------------|------------|----------------------------|--------------------|---------|--------|---------------|---------------|-------------------|-------------------|-----------------|
| 1 | Improvement of Asramam Pottanpadi Road | Arakkulam GP | Idukki | 1.5 | G.O.(Rt.)No.485 /2019/P&EA | Terminated | 1.594 | 1.63 | 1.3 | 1.1995 | 0 | 0 | 0 |
| 2 | Improvement of Adivaram Ottalangalpady city Road | Rajakkad GP | Udumbanchola | 0.878 | G.O.(Rt.)No.485 /2019/P&EA | Completed | 3.12 | 2.97 | 2.2782 | 2.2511 | 100 | 71 | 2.21 |
| 3 | Improvement of Ambalappara Kadaplackal Road | Upputhara GP | Peerumedu | 0.75 | G.O.(Rt.)No.485 /2019/P&EA | Completed | 0.877 | 1 | 0.8091 | 0.6709 | 100 | 33 | 0.3252 |
| 4 | Improvement of Ellappallithottam bhagom Road | Arakkulam GP | Idukki | 1.45 | G.O.(Rt.)No.485 /2019/P&EA | Completed | 1.732 | 1.93 | 1.556 | 1.308 | 100 | 88 | 1.53 |
| 5 | Improvement of Ellappalli Chellikkal Road | Arakkulam GP | Idukki | 5.225 | G.O.(Rt.)No.485 /2019/P&EA | Under Construction | 4.67 | 4.33 | 3.4625 | 3.1298 | 70 | 28 | 1.322 |
| 6 | Improvement of Pazhaya Kochira Road | Vandanmedu GP | Udumbanchola | 0.55 | G.O.(Rt.)No.485 /2019/P&EA | Completed | 1.635 | 1.61 | 1.3136 | 1.2553 | 100 | 90 | 1.4557 |
| 7 | Improvement of Vimalagiri - Enikuthu Road | Mariyapuram GP | Idukki | 1.61 | G.O.(Rt.)No.485 /2019/P&EA | Completed | 2.385 | 2.5 | 2.027 | 1.8182 | 100 | 75 | 1.8736 |
| 8 | Improvement of Anachal Thokkupara Acherikunnu Asramam Road | Vellathooval GP | Devikulam | 1.6 | G.O.(Rt.)No.485 /2019/P&EA | Under Construction | 2.24 | 2.11 | 1.7144 | 1.5873 | 98 | 10 | 0.2128 |

| | | | | | | | | | | | | | |
|----|---|-----------------|---------------|-----|----------------------------|--------------------|-------|------|--------|--------|-----|----|--------|
| 9 | Improvemnt of Murikkumthotti-Mathekkalpadi Shallyil Road | Rajakumari GP | Udumban chola | 1.8 | G.O.(Rt.)No.485 /2019/P&EA | Under Construction | 1.264 | 1.22 | 0.9643 | 0.8645 | 98 | 0 | 0.0026 |
| 10 | Improvement of Kattekkanam Chelamoodu Road | Karunapuram GP | Udumban chola | 1.9 | G.O.(Rt.)No.485 /2019/P&EA | Under Construction | 0.981 | 0.89 | 0.685 | 0.737 | 60 | 0 | 0.0018 |
| 11 | Improvment of Idinjamala Companyadi road | Erattayar GP | Udumban chola | 8.1 | G.O.(Rt.)No.485 /2019/P&EA | Completed | 7.878 | 6.77 | 5.1368 | 5.5859 | 100 | 92 | 6.6792 |
| 12 | Improvement of Perumbankuthu 6th mile Road | Mankulam GP | Devikulam | 3.9 | G.O.(Rt.)No.485 /2019/P&EA | Under Construction | 4.44 | 3.71 | 2.9094 | 3.1899 | 70 | 1 | 0.0344 |
| 13 | Improvement of Kurishupallipadi Thannikkandam Painavu Road | Vazhathoppu GP | Idukki | 3.5 | G.O.(Rt.)No.485 /2019/P&EA | Under Construction | 3.607 | 3.05 | 2.3698 | 2.6029 | 50 | 19 | 0.684 |
| 14 | Improvement of Suryanelli Gundumala Road | Chinnakkanal GP | Devikulam | 2.4 | G.O.(Rt.)No.485 /2019/P&EA | Under Construction | 2.103 | 1.89 | 1.4479 | 1.5891 | 65 | 21 | 0.466 |
| 15 | Reconstruction of Factoryadi karintharuvi Road | Upputhara GP | Peerumed u | 3.3 | G.O.(Rt.)No.348 /2021/P&EA | Completed | 3.22 | 3.22 | 2.6584 | 2.4446 | 100 | 28 | 0.91 |
| 16 | Reconstruction of Suryakanthikavala Old Post office Road | Upputhara GP | Peerumed u | 1.3 | G.O.(Rt.)No.348 /2021/P&EA | Under Construction | 1.3 | 1.3 | 1.0761 | 0.9889 | 97 | 58 | 0.754 |
| 17 | Improvemnt of Panachikuzhi road | Rajakkad GP | Udumban chola | 5.1 | G.O.(Rt.)No.485 /2019/P&EA | Completed | 4.577 | 4.42 | 3.3761 | 3.2497 | 100 | 91 | 4.0154 |
| 18 | Improvement of Padicup Plakkayam Kuttamudi Tribal Colony road | Adimaly GP | Devikulam | 4.2 | G.O.(Rt.)No.485 /2019/P&EA | Completed | 4.668 | 5.06 | 4.0507 | 3.4994 | 50 | 18 | 0.9318 |

| | | | | | | | | | | | | | |
|----|--|-----------------|--------------|-------|----------------------------|--------------------|-------|-------|--------|--------|-----|----|--------|
| 19 | Improvement of Perikkankavala Kollamkulambadi Kaikavala Road | Vathikudy GP | Idukki | 0.6 | G.O.(Rt.)No.485 /2019/P&EA | Completed | 1.982 | 2.06 | 1.709 | 1.5678 | 100 | 93 | 1.85 |
| 20 | Improvement of Puthed Anoorhode Footbridge Road | Arakkulam GP | Idukki | 5 | G.O.(Rt.)No.485 /2019/P&EA | Terminated | 3.957 | 3.83 | 2.9954 | 2.9012 | 0 | 0 | 0 |
| 21 | Balagram Anyarthulu road | Pampadumpara GP | Udumbanchola | 6.4 | G.O.(Rt.)No.485 /2019/P&EA | Under Construction | 8.66 | 7.56 | 5.8442 | 5.9702 | 95 | 22 | 1.865 |
| 22 | Naalumukku- Tunnelsite Road | Erattayar GP | Udumbanchola | 2.75 | G.O.(Rt.)No.485 /2019/P&EA | Completed | 2.47 | 2.14 | 1.6137 | 1.7247 | 100 | 84 | 2.075 |
| 23 | Improvement of pallikudicity Mangathupalam Road | Vathikudy GP | Idukki | 1 | G.O.(Rt.)No.485 /2019/P&EA | Under Construction | 2.62 | 2.7 | 2.1475 | 1.9673 | 98 | 53 | 1.4203 |
| 24 | Rehabilitation of Kannamplackaladi Puthenpalam Road | Nedumkandom GP | Udumbanchola | 0.86 | G.O.(Rt.)No.18/2022/P&EA | Under Construction | 1.13 | 1.1 | 0.8631 | 0.8221 | 42 | 22 | 0.254 |
| 25 | Thattakkallu Ponnezhuthan | Kanjikkuzhy GP | Idukki | 2.205 | G.O.(Rt.)No.300 /2022/P&EA | Under Construction | 3.25 | 3.25 | 2.604 | 2.206 | 50 | 17 | 0.566 |
| 26 | Bhoomiyamkulam Keshamini Road | Kanjikkuzhy GP | Idukki | 1.95 | G.O.(Rt.)No.300 /2022/P&EA | Under Construction | 1.9 | 1.9 | 1.593 | 1.312 | 15 | 10 | 0.193 |
| 27 | Araikkaladi Ambikavilasam Estatepadi Road | Senapathy GP | Udumbanchola | 1.95 | G.O.(Rt.)No.300 /2022/P&EA | Under Construction | 5.65 | 5.65 | 4.598 | 3.815 | 50 | 11 | 0.599 |
| 28 | 50th mile Kallakuttykudi Mankulam Road | Mankulam GP | Devikulam | 2.5 | G.O.(Rt.)No.485 /2019/P&EA | Under Construction | 3.868 | 3.602 | 2.85 | | 0 | 0 | 0 |
| 29 | Mangathotti Kanakapuzha NR City Road | Senapathy GP | Udumbanchola | 4 | G.O.(Rt.)No.485 /2019/P&EA | Under Construction | 7.59 | 7.394 | 5.61 | | 15 | 0 | 0 |

| | | | | | | | | | | | | | |
|----|---|-------------------|---------------|--------|-----------------------------|--------------------------------------|------|-------|--------|--------|-----|----|--------|
| 30 | Investigation /Data collection | | | | G.O.(Rt.)No.115 /2020/P&EA | Completed | 1.90 | | 1.9027 | 1.3148 | 100 | 33 | 0.6196 |
| 31 | Design and DPR preparation of 218km Roads | | | | G.O.(Rt.)No.138 9/2020/LSGD | Completed | 0.64 | | 0.648 | 0.648 | 100 | 66 | 0.4295 |
| 32 | Soil investigation of 12 bridges | | | | G.O.(Rt.)No.234 /2021/P&EA | Completed | 0.34 | 0.341 | | 0.21 | 100 | 53 | 0.1807 |
| 33 | Kallarmukku bridge | Nedumkandom GP | Udumban chola | 0.0125 | G.O.(Rt.)No.221 /2020/P&EA | DPR Preparation | | | | | 0 | 0 | 0 |
| 34 | Panthrandammile mezhukunnel palam and approach Road | Adimaly GP | Devikulam | 0.0403 | G.O.(Rt.)No.221 /2020/P&EA | DPR Preparation | | | | | 0 | 0 | 0 |
| 35 | Thooval bridge | Nedumkandom GP | Udumban chola | 0.022 | G.O.(Rt.)No.221 /2020/P&EA | DPR Preparation | | | | | 0 | 0 | 0 |
| 36 | Upputhodu Ponnachipadi Bridge | Vathikudy GP | Idukki | 0.0133 | G.O.(Rt.)No.221 /2020/P&EA | DPR Preparation | | | | | 0 | 0 | 0 |
| 37 | Mulakuvalli-PulavanalluKokkarakulam Bridge | Vazhathoppu GP | Idukki | 0.01 | G.O.(Rt.)No.221 /2020/P&EA | DPR Preparation | | | | | 0 | 0 | 0 |
| 38 | Moozhikkal - Thoppilkadavu Bridge | Peruvanthana m GP | Peerumed u | 0.038 | G.O.(Rt.)No.221 /2020/P&EA | DPR submitted to RKI for AS | 7.65 | | | | 0 | 0 | 0 |
| 39 | Maniyanpara - Kanjiraveli bridge | Adimaly GP | Devikulam | 0.078 | G.O.(Rt.)No.221 /2020/P&EA | DPR submitted to RKI for AS | 5 | | | | 0 | 0 | 0 |
| 40 | Hanging bridge in 11th ward | Munnar GP | Devikulam | 0.06 | G.O.(Rt.)No.221 /2020/P&EA | Taken by another project, so dropped | | | | | 0 | 0 | 0 |

| | | | | | | | | | | | | | |
|--------------|--------------------------------------|-------------|------------|--------------|----------------------------|-----------------|---------------|--------------|--------------|--------------|---|---|--------------|
| 41 | Chittoor- Madathinkadavu | Manakkad GP | Thodupuzha | 0.055 | G.O.(Rt.)No.221 /2020/P&EA | DPR Preparation | | | | | 0 | 0 | 0 |
| 42 | Olamattom Thekkumbhagomkadavu bridge | Edavetty GP | Thodupuzha | 0.066 | G.O.(Rt.)No.221 /2020/P&EA | DPR Preparation | | | | | 0 | 0 | 0 |
| TOTAL | | | | 78.67 | | | 111.03 | 91.14 | 74.11 | 68.42 | | | 33.46 |

ERNAKULAM

| SI No. | Name of Work | Local Body | LAC | AS No. | Length(Km) | Status | AS Amt. | TS amt | Tendered Amt. | Contract Amt. | Phy. Progress (%) | Fin. Progress (%) | Expenditure (Cr) |
|--------|---|--------------------------|----------------|----------------------------|------------|--------------------------------------|---------|--------|---------------|---------------|-------------------|-------------------|------------------|
| 1 | Upgradation of Pannikkuzhy Kavumthazhom Road | Vadavucode Puthencruz GP | Thrippunithura | G.O.(Rt.)No.224 /2020/P&EA | 1.2 | Completed | 1.81 | 1.81 | 1.42 | 1.25 | 100 | 79 | 1.431 |
| 2 | Rehabilitation of Pavamkulangara Kannankulangara Road | Thrippunithura | Thrippunithura | G.O.(Rt.)No.224 /2020/P&EA | 1.953 | Completed | 1.32 | 1.32 | 0.97 | 0.95 | 100 | 41 | 0.539 |
| 3 | Upgradation of Vayalodam Thadikkadavu Road | Karimannoor GP | Kalamasserry | G.O.(Rt.)No.224 /2020/P&EA | 0.905 | Completed | 1.38 | 1.38 | 0.914 | 0.9138 | 100 | 72 | 0.988 |
| 4 | Renovation of Valavazhy Road | Angamaly | Angamaly | G.O.(Rt.)No.224 /2020/P&EA | 0.835 | Under Construction | 0.9596 | 0.87 | 0.658 | 0.648 | 6 | 0 | 0 |
| 5 | Rehabilitation of Paduvathil Police station Road | Kadungalloor GP | Kalamasserry | G.O.(Rt.)No.224 /2020/P&EA | 0.625 | Submitted to Govt. for tender excess | 0.66 | 0.66 | 0.5006 | 0.4947 | 0 | 0 | 0 |
| 6 | Upgradation of Kadungalloor Masjid Road | Kadungalloor GP | Kalamasserry | G.O.(Rt.)No.224 /2020/P&EA | 0.515 | Completed | 0.72 | 0.72 | 0.481 | 0.4809 | 100 | 66 | 0.4736 |
| 7 | Upgradation of Anicadu Pravidakunnu Road | Avoly GP | Muvattupuzha | G.O.(Rt.)No.224 /2020/P&EA | 1.166 | Completed | 1.3 | 1.3 | 1.0883 | 1.075 | 100 | 81 | 1.051 |
| 8 | Construction of Udumpuzha Chempassery Road | Kalady GP | Angamaly | G.O.(Rt.)No.224 /2020/P&EA | 0.596 | To be dropped | 1.03 | 1.03 | 0.7666 | 0.739 | 33 | 5 | 0.0539 |
| 9 | Renovation of Okkal Juma masjid Road | Okkal GP | Perumbavoor | G.O.(Rt.)No.224 /2020/P&EA | 0.165 | Completed | 0.166 | 0.166 | 0.1409 | 0.1318 | 100 | 89 | 0.147 |

| | | | | | | | | | | | | | |
|----|--|-------------------|------------------|----------------------------|-------|-----------------------------|--------|-------|--------|--------|-----|----|--------|
| 10 | Reconstruction of BJP Kadavu Road | Okkal GP | Perumbavoor | G.O.(Rt.)No.224 /2020/P&EA | 0.18 | Completed | 0.12 | 0.12 | 0.1 | 0.0928 | 100 | 82 | 0.098 |
| 11 | Rehabilitation of St. Mary's Swaraj Road | Kumbalangi GP | Kochi | G.O.(Rt.)No.224 /2020/P&EA | 0.567 | Completed | 0.6 | 0.6 | 0.501 | 0.501 | 100 | 51 | 0.272 |
| 12 | Panjamkavala Ward18 Road | Chendamangalam GP | Paravur | G.O.(Rt.)No.404 /2020/P&EA | 1.1 | Completed | 1.34 | 1.34 | 1.0426 | 0.997 | 100 | 74 | 0.992 |
| 13 | Improvement of Edathod palli basilica road | Angamaly | Angamaly | G.O.(Rt.)No.62/ 2021/P&EA | 1.04 | Completed | 0.52 | 0.52 | 0.4116 | 0.4039 | 100 | 88 | 0.455 |
| 14 | Construction of Musiris Puzhayoram Road | Chendamangalam GP | Paravur | G.O.(Rt.)No.404 /2020/P&EA | 0.26 | Completed | 1.08 | 1 | 0.8399 | 0.9156 | 100 | 37 | 0.4035 |
| 15 | Nadakkavu Ethiyerakavu road | Vazhakulam GP | Kunnathunadu LAC | G.O.(Rt.)No.62/ 2021/P&EA | 0.705 | Completed | 0.43 | 0.41 | 0.2877 | 0.3161 | 100 | 62 | 0.268 |
| 16 | Upgradation of Kallanchery Tharassery Road | Kumbalangi GP | Kochi | G.O.(Rt.)No.18/ 2022/P&EA | 1.55 | Under Construction | 3.39 | 3.1 | 2.5728 | 2.83 | 80 | 39 | 1.205 |
| 17 | Upgradation of Thiruvaniyoor Meppadom Road | Thiruvaniyoor GP | Kunnathunadu LAC | G.O.(Rt.)No.18/ 2022/P&EA | 3.1 | Under Construction | 3.568 | 3.42 | 2.5597 | 2.6811 | 80 | 58 | 2.074 |
| 18 | Sahi Rubber Ambalamukku Kattuman Road | Edathala GP | Aluva | G.O.(Rt.)No.300 /2022/P&EA | 1.325 | Completed | 1.7 | 1.7 | 1.331 | 1.301 | 100 | 82 | 1.3937 |
| 19 | Investigation/ Data collection | | | G.O.(Rt.)No.115 /2020/P&EA | | Completed | 0.2057 | | 0.2057 | 0.1526 | 100 | 19 | 0.039 |
| 20 | Soil Investigation of 9 bridges | | | G.O.(Rt.)No.234 /2021/P&EA | | Completed | 0.275 | 0.271 | | | 100 | 0 | 0 |
| 21 | Construction of Kaipettipalam | Karimannoor GP | Kalamasserry | G.O.(Rt.)No.221 /2020/P&EA | 0.028 | DPR Submitted to RKI for AS | 3.4 | | | | 0 | 0 | 0 |
| 22 | Construction of Varatupadi Colony Padi Palam | Alangad GP | Kalamasserry | G.O.(Rt.)No.221 /2020/P&EA | 0.017 | DPR Submitted to RKI for AS | 3.85 | | | | 0 | 0 | 0 |

| | | | | | | | | | | | | | |
|----|---|----------------|--------------|----------------------------|--------------|-----------|--------------|--------------|--------------|--------------|-----|----|--------------|
| 23 | Reconstruction of Chembikkad Madrasappadi Road (Extension of Vayalodam Thadikkadavu Road) | Karimannoor GP | Kalamasserry | G.O.(Rt.)No.422 /2022/P&EA | 0.982 | Completed | 1.76 | 1.6 | 1.26 | 1.325 | 100 | 65 | 1.154 |
| | TOTAL | | | | 18.81 | | 31.58 | 23.34 | 18.05 | 18.25 | | | 13.04 |

THRISSUR

| SI No. | Name of Work | Local Body | LAC | AS No. | Length(Km) | Status | AS Amt. | TS Amt | Tendered Amt. | Contract Amt. | Phy. Progress(%) | Fin. Progress(%) | Expenditure(Cr) |
|--------|---|------------------|---------------|---------------------------|--------------|--------------------|--------------|--------------|---------------|---------------|------------------|------------------|-----------------|
| 1 | Rehabilitation of Thandilam Manali Kecheri Road | Velur GP | Kunnamkulam | G.O.(Rt.)No.224/2020/P&EA | 5 | Completed | 5 | 5 | 3.6692 | 3.6479 | 100 | 85 | 4.282 |
| 2 | Improvement of Chittanda Padinjattumuri Road | Erumapetty GP | Kunnamkulam | G.O.(Rt.)No.224/2020/P&EA | 5.4 | Completed | 6.72 | 6.72 | 5.4 | 5.09 | 100 | 85 | 5.74 |
| 3 | Chillukarankunnu Road | Punnayurkulam GP | Guruvayoor | G.O.(Rt.)No.404/2020/P&EA | 1.2 | Completed | 0.96 | 0.96 | 0.7093 | 0.6754 | 100 | 87 | 0.833 |
| 4 | kuranchery Nayarangadi Road | Thekkumkara GP | Vadakkanchery | G.O.(Rt.)No.404/2020/P&EA | 4.99 | Under Construction | 12.5 | 12.5 | 9.8568 | 9.8285 | 96 | 83 | 10.388 |
| 5 | Improvement of Karoorchira Anchalangadi Road | Aloor GP | Irinjalakuda | G.O.(Rt.)No.404/2020/P&EA | 1.65 | Under Construction | 2.12 | 1.95 | 1.5563 | 1.6963 | 58 | 28 | 0.601 |
| 6 | Rehabilitation of Paris Road | Kandanassery GP | Manalur | G.O.(Rt.)No.404/2020/P&EA | 1.31 | Under Construction | 1.85 | 1.7 | 1.3425 | 1.4642 | 30 | 13 | 0.2403 |
| 7 | Improvement of Puthiyakavu pozhankavu Road | Mathilakom GP | Kaipamangalam | G.O.(Rt.)No.404/2020/P&EA | 0.84 | Completed | 0.823 | 0.75 | 0.6129 | 0.6734 | 100 | 93 | 0.7618 |
| 8 | Rehabilitation and Reconstruction of Ex-Servicemen Colony centre Road | Athirappilli GP | Chalakkudy | G.O.(Rt.)No.62/2021/P&EA | 2.1 | Under Construction | 2.76 | 2.6 | 1.9077 | 2.044 | 98 | 72 | 2.003 |
| 9 | Kuzhur Iranikulam Indhira gandhi Road | Kuzhur GP | Kodungalloor | G.O.(Rt.)No.300/2022/P&EA | 1.92 | Under Construction | 3.38 | 3.38 | 2.7 | 2.505 | 33 | 23 | 0.792 |
| 10 | Chottilappara Bridge | Choondal GP | Manalur | G.O.(Rt.)No.221/2020/P&EA | 0.012 | Under construction | 3.087 | 2.9 | 2.203 | | 4 | 0 | 0.0297 |
| 11 | Investigation/Data collection | | | G.O.(Rt.)No.115/2020/P&EA | | Completed | 0.3854 | | 0.3854 | 0.2802 | 100 | 13 | 0.0493 |
| 12 | Thali Viruttanam Road | Varavoor GP | Vadakkanchery | G.O.(Rt.)No.221/2020/P&EA | 0.013 | DPR Preparation | | | | | 0 | 0 | 0 |
| | TOTAL | | | | 24.43 | | 39.59 | 38.46 | 30.34 | 30.27 | | | 25.75 |

WAYANAD

| SI No. | Name of Work | Local Body | LAC | AS No. | Length(Km) | Status | AS Amt. | TS amt | Tendered Amt. | Contract Amt. | Phy. Progress(%) | Fin. Progress (%) | Expenditure(Cr) |
|--------|--|-------------------|--------------|----------------------------|------------|--------------------|---------|--------|---------------|---------------|------------------|-------------------|-----------------|
| 1 | Chakram Colony Road | Pozhuthana GP | Kalpetta | G.O.(Rt.)No.404 /2020/P&EA | 0.83 | Completed | 0.93 | 0.93 | 0.758 | 0.000.6821 | 100 | 66 | 0.61114 |
| 2 | Maravayal Chathothu Road | Pozhuthana GP | Kalpetta | G.O.(Rt.)No.404 /2020/P&EA | 1.29 | Under Construction | 1.6 | 1.6 | 1.335 | 1.2127 | 93 | 62 | 0.9878 |
| 3 | Improvement of Cheriyamkolli Kalluvettumthazhe Road | Padinjarethara GP | Kalpetta | G.O.(Rt.)No.485 /2019/P&EA | 1.9 | Completed | 1.5164 | 1.44 | 1.09 | 1.0591 | 100 | 66 | 0.9504 |
| 4 | Improvement of Ediyamvayal Pinangodu Road | Pozhuthana GP | Kalpetta | G.O.(Rt.)No.485 /2019/P&EA | 2.4 | Completed | 2.22 | 2.22 | 1.6774 | 1.5423 | 100 | 77 | 1.707 |
| 5 | Improvement of Erumatherivu Choottakadavu Road | Mananthavady GP | Mananthavady | G.O.(Rt.)No.485 /2019/P&EA | 1.8 | Under Construction | 2.8793 | 2.46 | 1.7896 | 1.9682 | 85 | 59 | 1.5475 |
| 6 | Improvement of Karlad Manjoora Road | Thariod GP | Kalpetta | G.O.(Rt.)No.485 /2019/P&EA | 2.1 | Completed | 1.89 | 1.89 | 1.4417 | 1.3084 | 100 | 53 | 0.9943 |
| 7 | Improvement of Kuppadithura Millumukku Kurumani Road | Padinjarethara GP | Kalpetta | G.O.(Rt.)No.485 /2019/P&EA | 1.5 | Completed | 1.4394 | 1.45 | 1.1 | 1.1 | 100 | 74 | 1.06 |
| 8 | Improvement of Kottathara Kakkanchal Thekkumthara road | Kottathara GP | Kalpetta | G.O.(Rt.)No.485 /2019/P&EA | 1.9 | Completed | 2.5791 | 2.74 | 2.2526 | 2.2526 | 100 | 57 | 1.5582 |
| 9 | Improvement of Varyad Thekkumpadi Road | Muttill GP | Kalpetta | G.O.(Rt.)No.485 /2019/P&EA | 1.3 | Under Construction | 1.9218 | 1.87 | 1.53 | 1.5 | 100 | 68 | 1.2681 |

| | | | | | | | | | | | | | |
|----|--|----------------|-----------------|----------------------------|-------|--------------------|--------|-------|--------|--------|-----|----|--------|
| 10 | Improvement of Chundel Chundel estate pappala Anoth Road | Vythiri GP | Kalpetta | G.O.(Rt.)No.485 /2019/P&EA | 5.4 | Completed | 5.56 | 5.661 | 4.3236 | 3.8668 | 100 | 74 | 4.12 |
| 11 | Improvement of MH Nagar - Cholapuram Road | Vengappally GP | Kalpetta | G.O.(Rt.)No.485 /2019/P&EA | 2.7 | Completed | 2.3353 | 2.4 | 1.8558 | 1.6335 | 100 | 80 | 1.86 |
| 12 | Improvement of Thazhe Arappetta Mankunnu Road | Muppianad GP | Kalpetta | G.O.(Rt.)No.62/ 2021/P&EA | 3.656 | Under Construction | 4.2 | 4.2 | 3.274 | 3.0978 | 93 | 64 | 2.71 |
| 13 | Rehabilitation of Thazhathangadi Thanitheruvu Road | Pulpalli GP | Sulthan Bathery | G.O.(Rt.)No.62/ 2021/P&EA | 1.33 | Completed | 1.2 | 1.2 | 0.9441 | 0.9191 | 100 | 82 | 0.9858 |
| 14 | Improvement of Varayal - Melevarayal Road | Thavinjal GP | Mananthavady | G.O.(Rt.)No.485 /2019/P&EA | 1.5 | Completed | 1.3973 | 1.34 | 1.0106 | 0.979 | 100 | 67 | 0.9 |
| 15 | Improvement of Kattimoola Aroola Kolathada Road | Thavinhal GP | Mananthavady | G.O.(Rt.)No.485 /2019/P&EA | 3.7 | Completed | 2.9522 | 2.79 | 2.1266 | 2.0662 | 100 | 74 | 2.064 |
| 16 | Improvement of Korome Karimbil Road | Thondernad GP | Mananthavady | G.O.(Rt.)No.485 /2019/P&EA | 4.1 | Completed | 5.8201 | 5.6 | 4.4587 | 4.2993 | 100 | 84 | 4.87 |
| 17 | Improvement of Orappu Evaranikkulam Kattimoola Road | Thavinjal GP | Mananthavady | G.O.(Rt.)No.485 /2019/P&EA | 4.5 | Completed | 3.634 | 3.45 | 2.6093 | 2.5173 | 100 | 86 | 2.9766 |
| 18 | Improvement of Puthiyedam Makkimala Road | Thavinjal GP | Mananthavady | G.O.(Rt.)No.485 /2019/P&EA | 4.2 | Completed | 4.085 | 3.89 | 2.902 | 2.813 | 100 | 78 | 3.0403 |
| 19 | Improvement of 44th mile Makkimala Road | Thavinjal GP | Mananthavady | G.O.(Rt.)No.485 /2019/P&EA | 5.5 | Under Construction | 3.3081 | 3.09 | 2.39 | 2.3545 | 80 | 3 | 0.1076 |
| 20 | Improvement of Panamaram Keenjukuradavu Road | Panamaram GP | Mananthavady | G.O.(Rt.)No.485 /2019/P&EA | 4.7 | Under Construction | 6.61 | 6.22 | 4.8684 | 4.7356 | 75 | 47 | 3.114 |

| | | | | | | | | | | | | | |
|----|---|-----------------|--------------|-----------------------------|-------|--------------------|--------|------|---------|--------|-----|----|--------|
| 21 | Improvement of Pilakkavu Pancharakolli Road | Mananthavady GP | Mananthavady | G.O.(Rt.)No.485 /2019/P&EA | 3.1 | Completed | 3.3095 | 3.09 | 2.3803 | 2.3223 | 100 | 79 | 2.4295 |
| 22 | Improvement of Kollikandam Kunneri Nelom Road | Thondernad GP | Mananthavady | G.O.(Rt.)No.485 /2019/P&EA | 2 | Completed | 1.2383 | 1.1 | 0.7727 | 0.8213 | 100 | 9 | 0.1026 |
| 23 | Improvement of Valliyurkavu Varadimoola Road | Mananthavady GP | Mananthavady | G.O.(Rt.)No.485 /2019/P&EA | 1.6 | Under Construction | 1.3947 | 1.45 | 1.1336 | 0.9963 | 80 | 62 | 0.8622 |
| 24 | Improvement of Vilanilam Pilakkavu Road | Mananthavady GP | Mananthavady | G.O.(Rt.)No.485 /2019/P&EA | 2.6 | Stay to re-tender | 3.8466 | 3.89 | 3.0935 | 2.787 | 28 | 15 | 0.5943 |
| 25 | Improvement of Thannikkal Payyampalli Road | Mananthavady GP | Mananthavady | G.O.(Rt.)No.485 /2019/P&EA | 1.8 | Under Construction | 2.2606 | 1.91 | 1.46058 | 1.5557 | 75 | 8 | 0.1508 |
| 26 | Improvement of Kalpetta Town Jilla Stadium Road | Kalpetta GP | Kalpetta | G.O.(Rt.)No.348 /2021/P&EA | 3.6 | Completed | 3.026 | 2.97 | 2.1802 | 2.3231 | 100 | 78 | 2.35 |
| 27 | Eranjoli pulikkal Road | Kaniyambetta GP | Kalpetta | G.O.(Rt.)No.18/ 2022/P&EA | 2.269 | Site handedover | 3.38 | 3.38 | 2.7585 | 2.6115 | 0 | 0 | 0 |
| 28 | Improvement of Changadakadavu Chamadipoyil Road | Edavaka GP | Mananthavady | G.O.(Rt.)No.18/ 2022/P&EA | 1.757 | Completed | 3.04 | 3.04 | 2.3899 | 2.1842 | 100 | 57 | 1.7436 |
| 29 | Investigation/ Data Collection | | | G.O.(Rt.)No.115 /2020/P&EA | | Completed | 0.7243 | | 0.7243 | 0.5436 | 100 | 27 | 0.1943 |
| 30 | Design and DPR Preparation of 218km Roads | | | G.O.(Rt.)No.138 9/2020/LSGD | | Completed | 0.3979 | | 0.3979 | 0.3979 | 100 | 92 | 0.3647 |
| 31 | CBR investigation of Roads | | | G.O.(Rt.)No.225 7/2020/LSGD | | Completed | 0.0546 | | | | 100 | 87 | 0.0475 |
| 32 | Topographic survey for Roads | | | G.O.(Rt.)No.166 9/2020/LSGD | | Completed | 0.0246 | | | | 100 | 62 | 0.0153 |

| | | | | | | | | | | | | | |
|--------------|-----------------------|--------------|--------------|---------------------------|--------------|--------------------|--------------|--------------|--------------|--------------|---|---|---------------|
| 33 | 41Mile Varayal Bridge | Thavinjal GP | Mananthavady | G.O.(Rt.)No.221/2020/P&EA | 0.015 | Under Construction | 2 | | | | 2 | 0 | 0.099 |
| TOTAL | | | | | 75.05 | | 82.78 | 77.27 | 62.71 | 59.47 | | | 46.386 |

10.LIST OF BRIDGES

| Sl. No. | District | LAC | Local Body | Name of bridge | Type of Bridge | Approximate span | Remarks | Amount (Lakhs) |
|---------|-----------|--------------|-----------------|---|----------------|------------------|--|----------------|
| 1 | Alappuzha | Chengannur | Mannar Gp | Moorthitta Mukkatheri Vazhayi(Chackittapady Bridge) | RCC | 12 | Submitted to Govt. for tender excess | 1520 |
| 2 | Alappuzha | Kuttanad | Neelamperoor GP | Naduvath moon bridge | RCC | 20 | Design work in progress by consultant Thixotropy | |
| 3 | Alappuzha | Kuttanad | Nellar GP | Nellanickal Ambalam Road | RCC | 35 | Design work in progress by consultant Thixotropy | |
| 4 | Alappuzha | Kuttanad | Muttar GP | SNDP to Nadukkodu | RCC | 15 | Design work in progress by consultant Thixotropy | |
| 5 | Alappuzha | Kuttanad | Muttar GP | SNDP to Vadaparambu Culvert Road | RCC | 10.5 | Design work in progress by consultant Thixotropy | |
| 6 | Alappuzha | Haripad | Arattupuzha GP | SN Junction Tsunami Smaraka Road | | | Design work in progress by consultant Thixotropy | |
| 7 | Alappuzha | Chenganoor | Chennithala GP | Vallamkadavu Chillithuruth Swamithara Road | RCC | 21 | Design work in progress by consultant Thixotropy | |
| 8 | Idukki | Udumbunchola | Nedumkandam | Kallarmukku Bridge | RCC | 12.5 | Design work in progress by consultant Thixotropy | |
| 9 | Idukki | Devikulam | Adimaly | Pantrandam mile mezhukunel palam and approach road | RCC | 40.3 | Design work in progress by consultant Thixotropy | |
| 10 | Idukki | Udumbunchola | Nedumkandam | Thooval Bridge | RCC | 22 | Design work in progress by consultant Thixotropy | |
| 11 | Idukki | Idukki | Vathikudy GP | Upputhodu-Ponnachipadi Bridge | RCC | 13.3 | Design work in progress by consultant Thixotropy | |

| | | | | | | | | |
|----|-----------|---------------|------------------|--|------------------|----|---|-----|
| 12 | Idukki | Idukki | Vazhathoppu GP | Mulakuvalli-PulavanalluKokkarakkulam Bridge | RCC | 10 | Design work in progress by consultant Thixotropy | |
| 13 | Idukki | Peermedu | Peruvanthanam GP | Moozhikkal-Thoppilkadavu Bridge | RCC | 38 | DPR Submitted to RKI for AS | 765 |
| 14 | Idukki | Devikulam | Adimaly GP | Maniyampara-Kanjiraveli Bridge | Steel footbridge | 78 | DPR submitted to RKI for AS | 500 |
| 15 | Idukki | Devikulam | Munnar GP | Hanging Bridge in 11th Ward | Steel footbridge | 60 | Taken under another project. Informed by MLA. Dropped. | |
| 16 | Idukki | Thodupuzha | Manakkad GP | Chittoor-Madathinkadavu | Steel footbridge | 55 | Tendered 3 times. No response. Decided to prepare DPR in-house. | |
| 17 | Idukki | Thodupuzha | Idavetty GP | OlamattomThekkumbhagom kadavu bridge | Steel footbridge | 60 | Tendered 3 times. No response. Decided to prepare DPR in-house. | |
| 18 | Ernakulam | Kalamaserry | Karimalur | Construction of kaipettipalam | RCC | 28 | DPR submitted to RKI for AS | 340 |
| 19 | Ernakulam | Kalamaserry | Alangad GP | Construction of Varatupadi Coloni padi palam | RCC | 17 | DPR submitted to RKI for AS | 385 |
| 20 | Palakkad | Nenmara | Vadavannur GP | Allambalampalam road | RCC | 55 | DPR submitted to RKI for AS | 550 |
| 21 | Thrissur | Vadakkanchery | Varavoor GP | Thali Viruttanam Road | RCC | 13 | Design work in progress | |
| 22 | Wayanad | Mananthavady | Thovinhal GP | 41-mile varayal bridge | RCC | 15 | Selection notice issued, agreement executed, under construction | 200 |
| 23 | Kannur | Peravoor | Aralam GP | Manchuvadu bridge | RCC | 12 | DPR submitted to RKI for AS | 310 |
| 24 | Thrissur | Manalur | Choondal GP | Chottilappara Bridge | RCC | 12 | Selection notice issued, agreement executed, under construction | 290 |

| | | | | | | | |
|----|----------------|---------------|--------------------|--|------------------|------|---|
| 25 | Alappuzha | Alappuzha | Mannancherry GP | Mannancherry Jn Puthanparambu Thaikkavu Road | RCC | 9.6 | Transferred to CE LSGD. Road width less than 3m or Road length less than 1 km |
| 26 | Alappuzha | Haripad | Pallipad GP | Anjilimoodu Sudheesh Bhavanam road | RCC | 10.2 | Transferred to CE LSGD. Road width less than 3m or Road length less than 1 km |
| 27 | Pathanamthitta | Aranmula | Mallapuzhaserry | Chakkittapadi korakodepadi road(kolakuzhy bridge)-walk way bridge | RCC | 8.6 | Bridge work taken up by other agency. Reported by EE PIU Kottayam |
| 28 | Pathanamthitta | Thiruvalla | Kalopara | Shastangal vakkayil kadavu thottipara(managed by irrigation department) | RCC | 9.3 | Transferred to CE LSGD. Road width less than 3m or Road length less than 1 km |
| 29 | Ernakulam | Muvattupuzha | Ayavana GP | Suspension bridge at Keecherikadavu | Steel footbridge | 66 | Bridge work taken up by other agency (PMGSY). Reported by EE PIU Thrissur |
| 30 | Ernakulam | Kalamaserry | Eloor Municipality | Construction of pachamukku unthithodu palam and approach road | RCC | 13.5 | Transferred to CE LSGD. Road width less than 3m or Road length less than 1 km |
| 31 | Ernakulam | Kothamangalam | Kuttampuzha | Manikandanchal Vellaramkuthu St Colony road | RCC | 8.5 | Transferred to CE LSGD. Road width less than 3m or Road length less than 1 km |
| 32 | Ernakulam | Kunnathuadu | Thiruvaniyoor GP | Thiruvaniyoor Mepadam Road | RCC | 8.3 | No new Bridge required. Reported by EE PIU Thrissur. |